News While It Is News And Best Features Obtainable

The Portsmouth Daily Times.

Associated Press And United Press Leased Wires

ENTERED AS SECOND-CLASS MATTER POST-OFFICE, PORTSMOUTH, OHIO

PORTSMOUTH, OHIO, FRIDAY, MARCH 21, 1924

28 PAGES TODAY

SINGLE COPY Daily, 3c Sunday, 5c

BY CARRIER PER WEEK Daily Except Sunday, 15c Daily and Sunday, 20c

New York Drug Co. Head Says He Paid $200,000 For Illicit Withdrawals Of Whiskey

MEN WHO HELPED MAKE PORTSMOUTH

Brief Sketches of Their Lives, Which Should Be An Inspiration to All; Opportunities In Portsmouth for the Hard-working, Conscientious Young Man Just As Good As Anywhere Else In The World

"I wouldn't exchange my holdings in Portsmouth for twice what I paid for them," is R. W. Amerson's way of expressing his belief in the city in which he has been engaged in business but three years.

Robert Whitmer Amerson was born March 21, 1881, in Gadsden, Alabama. His family moved to Chattanooga, Tennessee while he was still a baby and most of his life was spent in that city. When in the third grade it became necessary for him to leave school and he went to work washing bottles in a bottling establishment. He did the usual jobs picked up by the average small boy, such as carrying papers, mowing lawns, sweeping sidewalks, etc., and at the age of 14 years went into a boiler shop and learned the boilermakers' trade. At 18 he was made assistant foreman, at 22 foreman, and later superintendent of construction for the Chattanooga Boiler and Tank Co. For 22 years Mr. Amerson was engaged in steel construction work but as that business required that he travel almost constantly he left it in order to settle down and establish a home. Seeking a suitable location he chose Portsmouth because he saw here a city with practically unlimited potential possibilities. Accordingly he bought a half interest in the Coca-Cola Bottling Works here and in 1921 became secretary-treasurer and manager. Mr. Amerson gives Portsmouth part of the credit for the fact that his business has increased 200 per cent in the last three years.

Mr. Amerson is a member of the First Baptist church, the Masons and Grotto, Woodmen of the World, the Chamber of Commerce and the Portsmouth Auto Club. He believes in the future greatness of Portsmouth. He points with especial pride to the Portsmouth public schools, the Chamber of Commerce and the fire department, whose work he was able to witness when his own plant caught fire. Mr. Amerson believes in boys and girls making good in their own town. "Show your own folks there is the right stuff in you," he says, "and you can "make good" anywhere in the world."

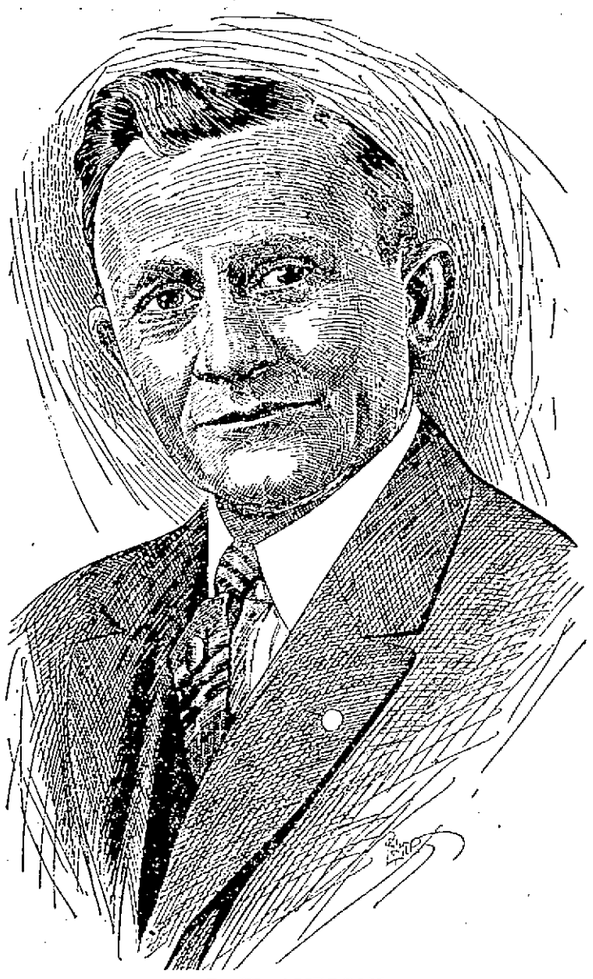

R. W. AMERSON

Pen sketches by Harry Palmer, from photo by Harris' studio.

Coolidge's Victory In Hotbed of Radicalism Convinces Supporters He Has Excellent Chance for Nomination

(BY DAVID LAWRENCE)

(Copyright, 1924)

WASHINGTON, March 21.—President Coolidge's victory in North Dakota has had an impressive effect on the campaign of the chief executive. Winning a primary in the hot bed of radicalism, receiving handsome plurality over Senator LaFollette and Senator Hiram Johnson, convinces the Coolidge managers that whatever may be the trend of politics in other Western States, the President has better than an even chance to achieve the nomination with the backing of so-called radical states.

The North Dakota situation has been exciting interest for several weeks because it has a double significance. Mr. Coolidge's prestige was at stake, of course, but something even more far-reaching than that was involved in the North Dakota vote. It is the recent tendency of North Dakota to get back into the regular Republican column and forsake the non-partisan league. The fight against the league has been waged with increasing success in the last two years and the victory of Mr. Coolidge emphasizes the extent to which the regulars have made inroads upon their opponents.

North Dakota Vote of Tremendous Importance

Should the forthcoming election be thrown into the house of Representatives for decision which would happen if no candidate received a majority of the electoral votes, North Dakota's vote would be of vital importance and might even swing the election. For instance, the number of Republican votes that would be cast by state delegations would be 22 as opposed to 21 Democratic votes and five are tied. One state vote would make a great deal of difference especially since the ballots of Minnesota and Wisconsin might be cast for LaFollette. North Dakota has been counted by some as doubtful, but both Representatives Young and Burtness, of North Dakota, are regular and since there are three representatives from North Dakota, the vote would be cast for Coolidge. There has been talk of a resignation by Representative Young to accept an appointment by the President as a member of the Board of Appraisers in New York, and if he re-

(Continued On Page Three)

HAMBONE'S MEDITATIONS

By J. P. Alley

(Copyright, 1924, by The Bell Syndicate, Inc

Treason Trial Is Nearing Close

MUNICH, BAVARIA, March 21.—(By the Associated Press)—The trial of General Ludendorff, Adolph Hitler, and their co-defendants charged with treason for their part in the putsch of last November, neared a conclusion today.

Prosecutor Stenglein, addressing the court, demanded eight years imprisonment for Hitler, two years for General Ludendorff and from one year to six years for the other defendants. The prosecutor recommended that the prisoners serve their terms in what is known as "Fortress Confinement" as usual for political offenders, under which prisoners have a considerable degree of freedom.

COOLIDGE TO MEET HOUSE REPUBLICAN CHIEFS TONIGHT

WASHINGTON, D. C., March 21.—(By the Associated Press)—Republican leaders in the house devoted much of their time today to working out a legislative program preparatory to their conference with President Coolidge tonight to discuss plans for speeding up action on important measures. The president is planning to hold a similar conference with senate leaders.

During their preliminary studying of the legislative situation, the house leaders have decided to call up Monday the resolution introduced by Representative Fish, Republican, New York, appropriating $10,000,000 for relief among German women and children and dispose of it in one day under a special rule limiting debate. They plan then to take up, in turn, the army bill, the independent offices appropriation bill, the Johnson immigration measure and the other supply bills. Votes before adjournment of the session on a child labor amendment to the constitution and also on the amendment already approved by the senate advancing the date for inaugurating presidents and convening congress are contemplated.

President Coolidge, among other subjects, is expected to emphasize at tonight's conference his desire shared by the house leaders, that congress complete its work in ample time to adjourn before the June conventions.

LOST — FOUND — RETURNED TO OWNER

With the aid of a lost ad in the Times Classified Columns Miss Lois Brownell, Hempstead hospital found a silver mesh bag. The following ad brought it back to her the same night it was advertised.

SILVER MESH BAG — Lost Sunday morning between Bigelow church and 18th street. Reward. Call Lois Brownell. Phone 559.

Bitter Battle Waged To Keep Sinclair Off Stand

WASHINGTON, D. C., March 21.—(By the Associated Press)—Counsel for Harry F. Sinclair, waged an inconclusive two-hour legal battle with the oil committee today in an effort to have the client excused from further questioning.

Challenging the committee's authority to proceed with the inquiry after the validity of the lease had been passed upon in a resolution of congress, and contending that in "fairness and justice" Sinclair should not be compelled to testify while charges of fraud are pending against him in the courts, Martin W. Littleton of the Sinclair counsel told committee members that their course was a "monstrous proposition" and an "outrage."

Senator Walsh, the committee prosecutor did not agree with the Sinclair attorney, but some committeemen wanted more time to think it over and adjournment was taken without a decision. The argument will be resumed tomorrow, probably in open session.

A majority of the committee members indicated they would vote to compel Sinclair to submit to examination.

While today's discussion was in progress the oil operator whose lease of Teapot Dome was the starting point of the oil inquiry, sat at the committee table, apparently confident that in the end, he would be excused from testifying. His counsel did not predict what other legal privileges might be invoked later in his behalf, but Littleton repeatedly accused the committee of attempting to drive him into a position where he would have to assume the "odium" of refusing to answer, like Albert B. Fall, on the ground that it might incriminate him.

Fear Entire Sub Crew Perished

TOKIO, March 21.—(By the Associated Press)—Although rescue work was continued, the fear grew today that 18 survivors imprisoned in the after compartment of the Japanese navy submarine 43 which has lain 26 fathoms deep on the ocean bottom off Saseho since Wednesday, have succumbed to suffocation. Signals from the interior have ceased.

Attempts to raise the stern of the vessely having failed, it is planned to tow it to shallow water.

Twenty-six men of the crew drowned in the forward compartment after a collision with a war-ship and it appears that the remaining 18 have been smothered in the foul air of their cramped quarters.

May Side-Track Revenue Bill

WASHINGTON, D. C., March 21.—(By the Associated Press)—The movement to side-track the revenue bill in the senate finance committee to permit immediate consideration of the soldier bonus bill gained momentum today and a decision on the question momentarily is expected.

None of the rate schedules in the revenue bill have been taken up, and some members argue that, before a decision is attempted on the proposed tax reductions the amount of revenue called for in bonus and other pending measures should be determined.

"Negro Klan" At Youngstown

YOUNGSTOWN, O., March 21.—(By the Associated Press)—What local leaders of the Ku Klux Klan say is the first "negro Klan" to be formed in the country, celebrated its organization here last night by burning a fiery "L." The organization is known as the "Loyal Legion of Lincoln." A crowd of negroes estimated at about 300, attended the outdoor meeting at which the cross was burned on the outskirts of the business district.

A negro of Atlanta, Ga., who said he was the Rev. Paul Russell, D. D., of Atlanta, working under the direction of Klan officials here had charge of the organization. In an address he said that Lincoln, who freed the negroes, was a protestant so the organization would use Lincoln's name. He declared against social equality and asserted that if the negro is to advance "he must co-operate with his white protestant brethren."

Snow In Cleveland

CLEVELAND, O., March 21.—(By the Associated Press)—A soft blanket of snow, about two inches deep under foot, was spread in residential sections of the city, this morning.

But the government guage on top of the Society for Savings Building registered nothing but water. Weatherman Emery said, the amount falling in the last twelve hours being only .31 of an inch.

Bandit Ties Victim To Stairway

CLEVEland—Bandit ties Albert Brody to a stairway in basement of Nathan S. Brody Jewelry Store, and escaped with gems valued at $5,000.

First Time in History

For the first time a member of British Parliament has been "introduced" a British custom, to the House of Commins, by his sons, also members. Photo shows Arthur Henderson (center) walking with his sons, William Henderson (left) and Arthur Henderson, Jr.

French Leaders Believe Now Is the Best and Last Chance To Settle European Muddle

(BY FRANK H. SIMONDS)

(Copyright, 1924, by Times Publishing Company)

PARIS, March 21.—Not since the disastrous failure of Nivelle on the Aisne just seven years ago has there been anything quite comparable to the depression and doubt which are discoverable in the mind of the French people at the present hour. The franc continues in its skyrocketing performance and the consequences are already begining to be felt among people, although the more serious effects will hardly come immediately.

At the same time France is going through a desperate political crisis which again suggests circumstances in 1917. The fate of the Poincare government hangs by a thread; even before this cable reaches my readers a new Prime Minister may have come. Beyond that lies always the disturbing prospect of a general election with all its inevitable unsettlement.

"Dawes or Darkness"

Roughly speaking, there exists in the French mind today one single, immediate hope of salvation; that is the report of the commissions which have been dealing with the German problem. The old world of Wellington at Waterloo; "Bluecher or night" has been repeated often these days in the form of "Dawes or Darkness." France, formerly suspicious and doubtful of this ex-

(Continued On Page Three)

Murphy Wouldn't Have It

CLEVELAND, O., March 21.—(By the Associated Press)—Representative Frank Murphy, of Steubenville, has killed any boom for his nomination for governor of Ohio, according to the Washington correspondent of the Cleveland News, who says Mr. Murphy has issued this statement:

"If I knew that I would be elected governor I would not give up my seat in congress to accept the nomination."

"Baby Mine"

MEXICAN GUNBOAT TO DRIVE OUT REBELS

NEW ORLEANS, March 21.—(By the Associated Press)—The Mexican gun boat Bravo steamed for Mexico early today to start sea warfare, expecting to drive rebels from their port strongholds.

The vessel will attempt to reduce the three peninsula states of Yucatan, Campeche and Tabasco, the latter the present headquarters of the rebel chieftain, Adolfo de la Huerta.

Although sailing under sealed orders, it is believed the warship will go first to Progresso, Yucatan, the key port to the territory from which large quantities of hemp is shipped. The rebel government has obtained millions of dollars in export revenue since occupying that port.

The Bravo carried 185 marines, a large cargo of munitions, and as many small arms and ammunition as the boat could carry.

The journey to the Yucatan will require five days. Progresso will be shelled in the event the garrison fails to surrender. From Yucatan the Bravo will go to Puerto, Mexico, to land arms for the use of the army of General Dinguez.

At the outbreak of the rebellion the entire Mexican navy with the exception of its finest vessel the Bravo, joined de la Huerta. The navy however, up to this time has had but little influence upon the progress of events.

SHOOTS WIFE; KILLS SELF

ARLINGTON, N. J., March 21.—(By the Associated Press)—Roy W. Wingate, was found shot to death, lying across the bed in his room, late last night by his fourteen-year-old daughter, Jeanette. Mrs. Wingate lying nearby, was bleeding from wounds near the heart. A revolver was clutched in the man's hand, police said.

Mrs. Wingate, who was still conscious when police answered her daughter's summons, accused her husband of shooting her and then taking his own life, they said.

Mr. Wingate was a member of the construction firm of Cauldwell, Wingate and Company, of New York. The family is socially prominent here.

Mrs. Wingate lost consciousness shortly after telling her story to the police and is not expected to recover.

Heads Wholesale Lumber Dealers

CINCINNATI—Dwight Hinckley, of Cincinnati, chosen as president of the National American Wholesale Lumber Association.

Want Probe of Bond Duplicates

WASHINGTON, D. C., March 21.—(By the Associated Press)—Creation of a committee to investigate charges that millions of dollars worth of government bonds have been duplicated at the bureau of engraving and printing was recommended today to the house by its rules committee.

RECORD SNOW STORM HITS VARIOUS SECTIONS

CHICAGO, March 21.—(By the Associated Press)—Spring is being ushered in by one of the year's worst snow storms. Three storms, according to the weather man, are scattering the snow from lakes to gulf through the Northern Rocky Mountain region, the central valleys, over the plains states and lakes area.

In the southwest winter merged into spring at 3:20 o'clock yesterday afternoon with record snows on the ground. Portions of Oklahoma lay under a blanket from a few inches to sixteen inches deep at Muskogee, and in the vicinity of Garden City, Kansas, the ground was covered with more than two feet of snow.

Chicago fell under the sweep of a half gale from the north which drove the snow all night in a blinding blizzard.

In St. Louis, the snow blocked traffic and crippled railroad, telegraph and telephone service. A number of accidents were also caused by the eight inch fall.

Nowhere, however, was the temperature reported severe. In some places the snow melted as it fell and throughout the storm affected area, the thermometer was reported clinging closely to 32 degrees above zero.

Blue Jackets To Stay In Honduras

WASHINGTON, D. C., March 21.—(By the Associated Press)—American blue jackets are to remain in Tegucigalpa, capital of Honduras, until American lives and property are afforded adequate protection by the Honduran authorities.

Instructions to keep a detachment ashore with an especially watchful eye on the American legation and consulate, within whose confines a number of foreigners as well as Americans have gathered during serious revolutionary disturbances, were forwarded to the commander of the cruiser Milwaukee yesterday by the navy department after consultation with the state department.

8 Women Help Condemn Man

CLEVELAND, O., March 21.—(By the Associated Press)—Bucur Tudor, who faces death in the electric chair, is the first slayer to be voted this penalty by a jury in Cuyahoga county since 1921. He will be sentenced tomorrow by Common Pleas Judge Walter McMahon.

Tudor was found guilty of first degree murder last night by a jury of four men and eight women without recommendation of mercy for killing his divorced wife, Katie Danialas, February 19. He testified that he had purchased the revolver to commit suicide, but when he saw his former wife he lost his head and fired through a window near which the woman was seated in her uncle's home.

The last murderer sent to the chair by a jury was Dominic Benigno, one of the slayers of W. C. Sly and George K. Fanner, during a pay roll robbery.

New Home For The Mellon Bank

PITTSBURGH, PA., March 21.—(By the Associated Press)—With more than 1,000 bankers from every section of the country in attendance the new home of the Mellon National Bank was dedicated yesterday. Andrew Mellon, secretary of the treasury, who until his entrance into the cabinet was president of the institution, with his brother R. B. Mellon, now president, and Senator Reed of Pennsylvania, David R. Crissinger, governor of the Federal Reserve Board, and Henry M. Dawes, comptroller of the currency, were among those in the receiving line.

The Mellon Bank was founded in 1869 by Judge Thomas Mellon and later given outright to Secretary Mellon who later shared it with his brother who now heads the institution. It became a national bank in 1902. The capital of the institution is now $7,500,000 and deposits total more than $110,000,000.

Snow In Washington

WASHINGTON, D. C., March 21.—(By the Associated Press)—The heaviest snow of the year was falling in Washington today when spring peeped ruefully through the calendar.

Beginning about 10 o'clock the snow fell steadily throughout the night and was continuing at 7:30 this morning, forming both a shroud for the expiring winter and a downy blanket for the infant spring

Could Not Get Permits Until He Paid Cash

WASHINGTON, D. C., March 21.—(By the Associated Press)—Unfolding a new maze of startling charges having to do with illicit withdrawals of whiskey in 1921, and which involved payments aggregating $200,000, John Goroni, president of the Alps Drug Company, of New York, today told the Daugherty investigating committee that the money was "split six ways." In Brief, this was Goroni's story:

How Money Was Paid

Fifteen dollars a case was paid for permits to withdraw the whiskey. The fifteen dollars Goroni said, was "split" this way:

Four dollars a case to the prohibition director (in 1921).

Two dollars a case to Howard Mannington, of Columbus, Ohio, one of Attorney General's Daugherty's friends who had an office in the "Little Green House on K Street"; one dollar to the druggist in whose name the whiskey was withdrawn; one dollar to himself (Goroni); fifty cents to Assistant United States Attorney I. Esperance at New York; six dollars and a half to Will A. Orr and Owen Murphy.

Mannington had to split his two dollars three ways, Goroni said Orr told him, and that some of it went to the late Jess W. Smith, Attorney General Daugherty's "bumper and friend."

Had To Pay For Permits

John Goroni, president of the Alps Drug Company of New York, testified that after being refused withdrawals by Prohibition Commissioner Hart he had paid Owen Murphy, a partner of Will A. Orr, $150,000 and to Orr himself $50,000 for withdrawal permits. Orr, Goroni testified was selling withdrawal permits for $15 a case, and he understood Howard Mannington, a friend of the attorney general's, who had a desk in the "Little Green house, in K Street," got two dollars a case for his part. Fifty thousand dollars in $1,000 bills Goroni testified was collected from "other parties" among them a liquor dealer named John Lynn, who later hanged himself.

"How much of this $200,000 was for liquor?" Goroni was asked.

"No liquor at all," he replied, "that was just for the permits."

The transactions were between May and August, 1921, Goroni said, and for signing the withdrawal papers, the drug companies got a fee of $1 a case.

After the drug companies got the permits, anybody could get the liquor. The fee of $1 a case was for the use of drug companies' names, he said to get the permits into hands of bootleggers.

The first papers he got, Goroni said, were for withdrawal of whiskey from the Overholt Distillery at Pittsburgh. Other papers were on the Sherwood Distillery, Baltimore, the Kentucky Distillery Company, and the Maryland Distillery.

"Who did they say Howard Mannington was?"

"They said he belonged to the crowd from Columbus.

Goroni said he came to Washington when 7,000 cases of Scotch were seized.

"Whom did you see?"

"Thomas B. Felder. He told me to go home—it would be all right—he would get the liquor sooner or later."

"Did you pay money to Orr?"

"Once—$50,000."

"How did you pay it?"

"I collected for him from another party—it was in fifty $1,000 bills."

"Where did you get it?"

"From John Lynn."

"Who was he?"

"He was in liquor business—he hanged himself."

"What did you get the $50,000 for?"

"It was a balance that Lynn owed to Orr and Murphy on liquor withdrawals."

(Continued on Page Twenty-Three)

Billy Butt-In

THE TIMES WEATHER MAN

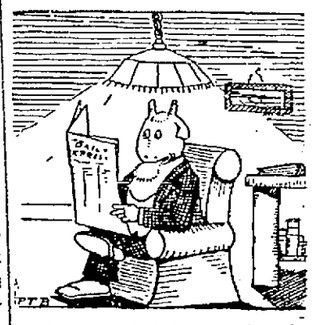

This weather's bad enough but after readin' what other sections o' the country's gettin', the public in these parts ought to quit kickin' and be satisfied. Here's for tomorrow:

OHIO—Snow this afternoon and tonight. Saturday cloudy, probably snow in northeast portions. No change in the temperature.

KENTUCKY—Cloudy tonight. Saturday fair with rising temperature.

The extremes in local temperature today were: High, 43; low, 34.

CLAIRE WINDSOR

LYRIC TONIGHT 15 and 30c

A BIG BROADWAY SUCCESS

The Acquittal

ALSO PATHE COMEDY

—EXTRA— AESOP'S FABLES

NORMAN KERRY

"THE PICTURE SENSATION OF THE YEAR"

GLEE CLUB MAKES A BIG HIT IN SELBY PLANT

The Hiram College Glee Club, consisting of 22 young men, will ever have cause for remembering the graciousness of Portsmouth people during their stay in this city Thursday and Friday. They were royally received at the First Christian church Thursday evening, when they rendered their splendid program. Both before and after their concert they were feted at the banquet table, first by the liberality of the Loyal Men and at night by the Loyal Bereans.

Then on Friday noon, their cup of joy was filled to overflowing, when they were the guests of the Selby Shoe Co. First the big feed—everything good and everything as free as the air. Then came the grand rush of employees, who soon dispatched their vitnals. Then the spacious dining hall was cleared, and then filled by a fine looking bunch of employees as would be possible to find in a century's travel. It was an expectant audience, too, and the glee club, led by Professor Bredin, in charge of music at the college soon had his boys under way and for thirty minutes the club was in constant action. Three numbers by the club, then a couple of numbers by the orchestra, then the quartette, a bass solo and the sailor song by the club. As the whistle sounded the hour of work, the young college lads gave their cheer for the Selby Shoe Co., and were then chaperoned through the big plant, where they witnessed shoe making in all its parts.

Professor Bredin stated afterwards that in all his travels about the country with the glee club, that Portsmouth stood out as the greatest spot in Ohio. "Your people are wonderful ,and you have made it possible for the boys to remember you with kindness until Gabriel blows his trumpet," said the genial professor as he led his boys on the ferry boat preparatory to their trip to Paintsville, Ky., where they will render their concert this evening. They will be the guests of Rev. Carmon Oakley, a Hiramite through and through.

For Saturday Sale

Two Hundred Hats from $2.00, $3.50, $3.98

Three Hundred Hats at $4.98

Two Hundred Hats from ..... $6.00 to $20.00

Right now we have the best selection to be had, Children's Hats, all kinds.

Ladies' Dresses ..... $10.00, $12.00, $15.00 to $30

Ladies Coats $19.50. They are wonderful. Also coats $12.50 to $40.00.

FLORA DELLERT

613 Second St.

Married In Greenup

A marriage license was issued Wednesday in Greenup to Miss Mary Adams, daughter of Mrs. Kellie P. Adams, of 916 Third street and Ralph Keyser, son of Mr. and Mrs. Charles Keyser, Sr., of 1809 Chillicothe street. They were married in Greenup by Rev. O. H. Donaldue of the Methodist church. Mrs. Keyser is employed at the Selby shoe factory and Mr. Keyser is a bricklayer and well known ball player. Mr. and Mrs. Keyser will live on the Boulevard.

REVIVAL MEETINGS

First Presbyterian

Drawing a picture of ancient Israel, with King David expressing wish to drink of the old well of his boyhood at Bethlehem, Dr. Warren J. Conrad of Williamsport, Pa., urged every Christian to "visit frequently the fountain filled with blood which flows from Immanuel's veins, where every one that thirsteth may find drink without money and without price."

Dr. Conrad's sermon was an appeal for deeper spiritual living; for the filling of spiritual desires; for constant draining on the great source of spiritual refreshment.

"There were many good wells in Palestine," Dr. Conrad said, "but David, leading his warriors against the Phillistines, was satisfied with none but the refreshing waters of the old well of his boyhood.

"Sentiment plays a big part in life. Sentiment divides the Jacobs and the Esaus. Sentiment makes of the Stars and Stripes a holy, sacred emblem. Sentiment sanctifies and spiritualizes.

"Our part in the Economy of God is to point the world to the great Well of spiritual cleansing and power."

Splendid attendance marked the service. Tonight the young people of the congregation and of the community are especially invited and Dr. Conrad will speak on "Is Life Worth Living?"

Second Presbyterian

Dr. Francis M. Fox of Philadelphia speaking at the Second Presbyterian church last night, declared "the greatest work of the church is the winning of souls. No community movement; no civic enterprise is so important to a churchman as the winning of souls to His Master's cause."

Dr. Fox took as his text, Proverbs 11-30, "He that winneth souls is wise." "We frequently believe," the speaker said, "that the winning of souls is a comparatively modern activity, but in this we err. God has always admonished the winning of the souls to men to righteousness, and to this end came Christ into the world; "To seek and to save that which is lost."

"Soul winning is the most important of all work because the soul is the real man. Christ in his call to sinners to repentance first urged them to come; then to go out in service, bringing others. The message is not to pastors and evangelists alone; but to every Christian."

Clem De Bruin and Mrs. Clarence Nodler sang, "Who Could Do Be?" and Mr. De Bruin sang "Have I Done My Best?"

Before the meeting the young people of the church held a workers conference, and planned an intensive campaign of personal work.

Bigelow Revival

The "Ninety and Nine" service was in every respect a success. Another fine audience listened to Mr. Lynn sing "The Ninety and Nine" by Ira D. Sankey. In certain portions of the song his voice had an echo effect, which was very effective. The audience sung last night with real fervor. Rev. Bright, in his sermon on "The Ninety and Nine," emphasized three words: Lost, Sought and Found. These three words form a kind of a divine climax—The Great Shepherd exhausted the last resource to find and save the lost. "The Good Shepherd giveth His life for the sheep." God is never passive; He is always actively seeking the lost. In this lies the hope of the world. "He ever liveth to make intercession for us" Tonight will be Scout night. A cordial invitation is extended to the Boy Scouts of Portsmouth to this service. "Boys Who Made Good" will be the subject of the sermon. There will be no service Saturday night. Sunday morning Dr. Hawk will preach with Rev. Bright preaching in the evening.

Central Presbyterian

"The Living Word" was the subject of Rev. Dr. Harry A. White of Youngstown, preaching in the Central Presbyterian church. Dr. White took his text from Hebrews 4-12, "The Word of God is Quick and Powerful."

"God's word is powerful in the naturalness of conversation," Dr. White said. "It is as natural to be spiritually born as to be physically born. God's word is the greatest powerful influence in affairs of state. Our nation is great, not because of our form of government; not because o four great educational system, but because as a nation we honor God and respect His word.

"God's word is powerful in personal life. It presents to every man the greatest effective weapon for the combating of temptation, even as The Master used it to combat the tempter in the wilderness.

"God's powerful word presents to us the opportunity to seek the light of life. It points the way in a world of darkness and evil; it shines as a beacon to the mariners of life on the rough sea of circumstance."

Salvation Army

Rain which poured down last night did not dampen the ardor nor stint the enthusiasm of attendants at the Salvation Army revival service last night, and an attentive audience greeted Staff Capt. William Scott as he held high the flaming message of the Evangel.

Capt. Scott's sermon presented to his hearers in no unmistakable manner the gospel appeal to regeneration and rebirth, and pointed clearly the way of salvation.

The visitor is always welcome at Salvation Army hall, Eleventh and Chillicothe streets.

TO ORDAIN REV. PINSON

A conference of delegates from the churches of the Portsmouth Baptist Association will be held at the Riverview Baptist church, near Sciotoville Friday, March 28, for the purpose of examining Rev U. S. Pinson for his ordination into the Baptist ministry that same evening at 7 o'clock at Riverview church. Rev. Pinson is pastor of the Riverview church.

Shumate Is Back On Job

Assistant Fire Chief R. L. Shumate is back on duty after being off with a broken hip since January 26, when he fell from a ladder while fighting a fire on the Boulevard. Shumate is at the East End engine house.

Be your own landlord—pay rent to Yourself

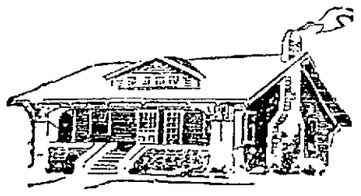

"Build With Savings"

You may not be planning to build—just yet.

But let us offer a word of advice: don't wait till you are ready before you start saving.

The people who invest their savings with us regularly are the people who are going to get the preference on the favorable home loans we make.

That is only fair—isn't it?

Become a member with us. Learn about out service and our work.

Invest your savings here. You'll be glad you did whether or not you ever want to borrow money for a home.

Let us pay you six per cent for the use of your money. We issue both pass books and certificates of deposit.

The Royal Savings & Loan Co.

Gallia Street On The Square

6 Per Cent Per Annum Payable Twice A Year

No Need To Worry!

The Uniform Quality Of

PEERLESS ICE CREAM

Has so established itself that no one need to worry about the quality. It's the same always and always the best. Made pure, sold pure — giving health and strength to all. Try it, if you want the best.

SPECIAL FOR SUNDAY

Combination Brick: Maple nut ice cream, pineapple sherbet and harvest moon ice cream.

THE ICE CREAM & BOTTLING CO.

Phone 315

OUR FOUNDER HAS GONE.

All of him that was mortal will be laid away with reverence, but his spirit and his ideals will never be laid in the dust.

We pledge ourselves to his memory, and to the attainment of his highest ideals we dedicate ourselves.

The Sam'l Horchow Co.

THE GUMPS—OFF AGAIN—ON AGAIN—GONE AGAIN—GUMP

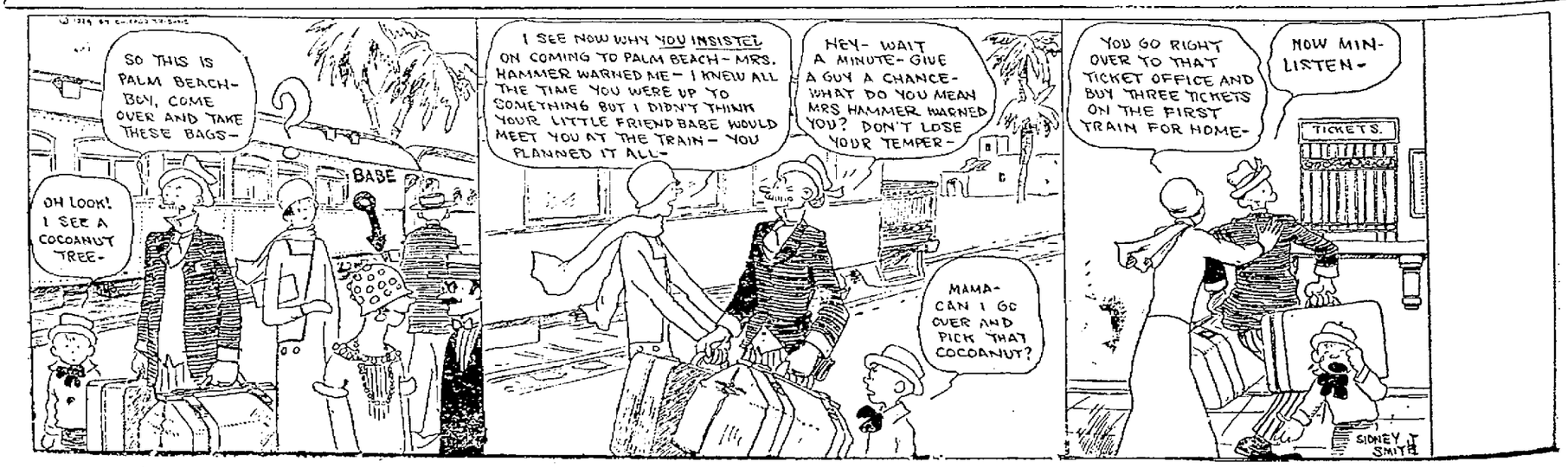

COLUMBIA THEATER OF DISTINCTION

TONIGHT and TOMORROW

THE OFFICIAL

Dempsey - Firpo FIGHT PICTURE

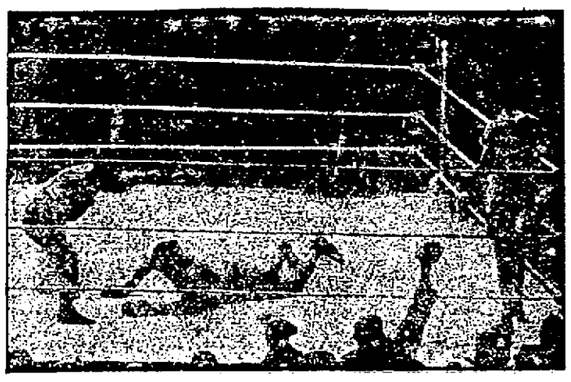

CHAMPIONSHIP FIGHT

Polo Grounds, New York City

THE BATTLE OF THE AGE

Official and only authentic motion pictures of the World's Heavyweight Championship, taken by a battery of fifteen cameramen at the Polo Grounds, Sept. 14th, New York City.

Every detail and close-ups shown by the slow movie process. See Dempsey knocked through the ropes and decide for yourself who is the real champion. Endorsed by all the fight and movie critics throughout the country.

SHOWING IN CONNECTION WITH

Buster Keaton In His 6-Act Comedy Scream "Hospitality"

Buster's Latest And Greatest Comedy With A Laugh In Every Foot Of Film

Shows Starting Promptly 1, 3, 5, 7 and 9, Each Day.

DON'T MISS IT!

Samuel Horchow Passes Away in Columbus Hospital; Sons Give Blood In Futile Attempt to Save Life

Suffered Sinking Spell Late Thursday; Body Will Arrive Tonight; Funeral Sunday

Samuel Horchow, 1307 Fourth street, president of the Samuel Horchow Co., furniture dealers of Gallia street, died at Mt. Carmel Hospital, Columbus at 4 o'clock this morning. Death was due to complications after an operation to which Mr. Horchow submitted several days ago, in an effort to save his life. A transfusion of blood was resorted to yesterday in a final attempt to preserve life his sons giving their blood which was fused into their father's arteries.

Mr. Horchow was taken to the Columbus hospital a week ago Wednesday and submitted to the operation the following day. At first it was felt that he would recover, and only yesterday did the crisis seem unsurmountable. Mrs. Horchow and three sons were at the bedside when the end came.

Mrs. Horchow and son Reuben arrived at noon today from Columbus. Joseph and Leo will arrive tonight and will accompany the body of Mr. Horchow, which will be removed to the home, 1307 Fourth street. Funeral services will be conducted Sunday at 1:30 p. m. from the home. The last rites will be in charge of Doctors J. Z. Lauterbach, Solomon Frichof and Israel Bettan of the Hebrew Union College of Cincinnati.

While Mr. Horchow had not been in good health for more than a year, yet the announcement of his sudden death came as a cruel blow to his countless friends. However, he had been able to visit his store daily and directed his affairs until four weeks ago, when he left for Mt. Clemens, Mich., accompanied by his son Reuben. The stay at this health resort seemed beneficial to Mr. Horchow, and when he entered Mt. Carmel hospital for what was considered a minor operation, his chances for a speedy recovery were considered very favorable. He rallied splendidly from the ordeal and it was believed he was well on the road to recovery when serious complications developed late Thursday. Skilled physicians were called in consultation and it was soon seen that Mr. Horchow's condition was extremely serious.

In an effort to stay the hand of death, his sons gave up some of their blood, but it was not to be, and with his loved ones at his bedside Mr. Horchow passed to his final reward at an early hour this morning. He displayed the same indomitable courage during the crisis of his illness that he did during his long and successful business career. His life having been devoted to a real cause, he having reared a family of three sterling young sons and placed his business on a firm and substantial basis, he was prepared for the call of His Master.

Merchants throughout the city Friday expressed deep regret over the passing of a man who had long been prominently and actively identified with the mercantile interests of Portsmouth.

Born In Austria

Samuel Horchow was born in Brody, Austria, Feb. 13, 1867. He was educated in the schools of his native land and graduated from the University of Vienna. Sensing the opportunities which awaited youth in America, he came to this country in 1891, working first in New York, and afterward coming to Wellston.

In 1893, Mr. Horchow came to Portsmouth, and soon after this date engaged in the business which he built into one of the largest in the city, the Samuel Horchow Co., which only recently increased its capital stock. Mr. Horchow, in addition to his furniture business, was also interested in the W. L. Reinert Clothing Co., which occupies a part of the Horchow building, which he purchased in 1905. His store on Gallia street has been known as a business where honesty and fairness were the policy in every sale. He was also interested, with his son, Reuben, in a furniture store in Zanesville.

After locating in Portsmouth, Mr. Horchow married Miss Laura Brillant of this city, and their life together was one of happiness and kindly companionship. To the union were born three sons, Joseph, Reuben and Leo, who with the widow survive.

Mr. Horchow was a man of wide interests. In addition to his successful business career, he was vitally interested in the progress and betterment of the city in which he invested his life. No move for the advancement of Portsmouth ever failed to receive the whole-hearted support of Samuel Horchow. He was a member of the Jewish Congregation, and had held high office in this body. He was a Mason; an Elk; and a member of the Knights of Pythias, Modern Woodmen, B'nai B'rith and the Chamber of Commerce, in which organization he was an officer and prominent in its counsels.

The Bureau, His Hobby

But Mr. Horchow's interest to his home town was best manifest in his service to the Bureau of Community Service. He was president of this organization for many years, and a member of the Board of Directors until the time of his death. The service this organization rendered to the community speaks volumes for the planning, the sacrifices and the loyalty of this splendid citizen. He gave freely of time and money, that the scope of the Bureau's service might find an ever-widening horizon, and that its ministrations might fulfill the community's needs.

Man of High Ideals

Mr. Horchow was a man of high ideals, and of staunch friendships. In politics he was a republican, but often expressed himself as believing in the man, rather than in the party, and of desiring for his country the best there is in public servants.

Perhaps no other citizen of Portsmouth enjoyed a wider circle of friends from all classes than Mr. Horchow. He was kindly, affable, easily approached, and an attentive listener, as well as a well-informed and interesting conversationalist.

Education with Mr. Horchow did not stop when he received a university degree. He was well informed in every realm of human affairs, a student with a purpose in study; a citizen with a desire to know.

It was the writer's privilege to come in contact with Mr. Horchow frequently, as newspapermen touch in daily service with the men of the community. He was a man of kindly comment, given to constructivity in criticism, ever fearless in the honest expression of his convictions.

"I believe in Portsmouth," Mr. Horchow once said in conversation with the writer. "I believe in her possibilities. I believe she will be one of the mighty cities of the future, and I want to see her grow aright, a city of lives and of homes."

In the passing of Samuel Horchow, Portsmouth loses a man of vision and of purpose. But Samuel Horchow, in living has established service to his fellowmen which will endure an eternal monument to his ideals and to his practice.

COLDS THAT DEVELOP INTO PNEUMONIA

Chronic coughs and persistent colds lead to serious lung trouble. You can stop them now with Creomulsion, an emulsified creosote that is pleasant to take. Creomulsion is a new medical discovery with twofold action; it soothes and heals the inflamed membranes and kills the germ.

Of all known drugs, creosote is recognized by the medical fraternity as the greatest healing agency for the treatment of chronic coughs and lung troubles. Creomulsion contains, in addition to creosote, other healing elements which soothe and heal the inflamed membranes and stop the irritation and inflammation, while the creosote goes on to the stomach, is absorbed into the blood, attacks the seat of the trouble and destroys the germs that lead to consumption.

Creomulsion is guaranteed satisfactory in the treatment of chronic coughs and colds, bronchial asthma, catarrhal bronchitis and other forms of throat and lung diseases, and is excellent for building up the system after colds or the flu. Money refunded if any cough or cold, no matter of how long standing, is not relieved after taking according to directions. Ask your druggist. Creomulsion Co., Atlanta, Ga.—Advertisement.

Exchangeites Entertain Jackson Citizens; Steps Taken to Organize Club in That City

The Portsmouth Exchange Club, despite the handicap of one of the worst days for traffic in months, visited Jackson last night in force, and with pep undiminished created a most favorable impression upon a number of Jackson business men who were their guests, for themselves and the organization to which they belong. The trip was made to show the Jackson men what Exchange means, with the idea in mind of starting an Exchange club in Jackson.

Carrying out the decision reached by the Jackson men during the meeting, Charles Chapman was appointed chairman of the tentative Jackson organization, and steps will be taken at once to canvass thoroughly the situation, and determine whether it will be possible to establish a branch of Exchange, the sentiment expressed last only was such a step looked upon evening being unanimous that not with favor, but that all present were enthusiastic over the outlook.

The terrible state of the roads made the trip a hard one for the Exchangeites. Three automobiles mired just outside Piketon. Two were extricated and reached Jackson about ten o'clock. The third returned to Portsmouth with two Exchangeites. D. D. Mitchell, vice president of the Portsmouth club, was in one of the mired machines, and in his absence Forest Williams presided at the banquet, which was served to sixty Portsmouth and Jackson men at the Hotel Cambrian. The regular meeting of the Exchange club was first held, W. H. Harshu, postmaster of Portsmouth, reporting progress that was being made toward having the public market removed from the Gallia street esplanade, and J. Frost Davis reporting the big success of the A. B. C. safety campaign in Portsmouth.

One candidate, N. Glenn Edwards, was next initiated, the ceremony being in the capable hands of George Breece and Clarence E. Nodler. The charge to the candidate was given by George M. Taylor.

Mr. Mitchell arrived at this hour, and assumed charge of the meeting. HenryRuggles outlined the scope of Exchange, and gave interesting statistics concerning the growth of Exchange, and outlined how the Portsmouth club was run.

Following this expressions were heard from the guests and the decision was reached to go ahead with forming an Exchange club in Jackson.

During the evening singing was enjoyed by all present and the Elk quartette, composed of R. W. Goddard, Chester Riggles, Leo Kricker and Edmund Kricker, sang a number of selections. The quartette undoubtedly made the big hit of the evening with the Jackson men and the Portsmouth club alike. Jackson putting a strong bid for their services whenever possible.

Congressman I. M. Foster, of Athens, better known as "Izzy" Foster, was also a guest of the evening, and made a short talk.

Jackson men attending the meeting included:

Mr. Chapman, David Morgan, Harold Schellenger, Arch Martin, J. Stanley Morgan, Carl Summers, Dan Coll, Jr., Arthur Davis, David Shively, W. C. Martin, Howard Sheldon, Dr. J. E. Roderick, Reed M. Powell, William Michael and Louis Bragg.

Burns Healed Without Leaving A Scar

My sister was burned last winter when putting coal oil on a deadened fire and the flames burst out into her face. We used nothing but San Cura and didn't even have a physician and in almost an incredible short time her face was perfectly healed without a scar. It is the finest thing for burns that I have ever seen. Have also used it for other things. Just lately an infected toe and immediately it was healed—Hattie S. Pitts, 18 Iowa Circle, Washington, D. C. Try San Cura Ointment for Old Sores, Piles, Eczema, Cuts, Bruises and Chapped Skin. It gives quick relief, soothes the pain and draws out poison, or money back. 30c and 60c. Try San Cura Soap for banishing Blackheads, Pimples and clearing the complexion, 25c. at Fisher & Streich's Pharmacy, Portsmouth, O., and R. Bourgholtzer, Druggist, Scioto ville, O.

—Advertisement

W. B. A. V. to Broadcast Music Memory Numbers

COLUMBUS, O., March 21.—(By the Associated Press)—Ohio school children participating in the state music memory contest, will be able to get a great deal of practice by tuning their radios in for Station WBAV here tonight.

The station's feature tonight will be a program by the Columbus Dispatch little symphony orchestra, which has selected eight of the compositions to be played in the music contest for broadcasting.

The music memory contest being conducted by the state department of education, under the supervision of Mrs. Nelle I. Sharpe, state director of music, will end March 29, with the finals being held here. County and district elimination contests are being conducted over the state now.

This will be the second annual contest and the prize list contains awards ranging from a set of books to a baby grand piano and scholarships in music colleges.

Klan Agrees To Split

SPRINGFIELD, O., March 21.—(By the Associated Press)—Following a mass meeting in Memorial Hall here last night, a group of members of the Ku Klux Klan voted to withdraw from that organization, and affiliate with the newly organized Independent Klan of America, said to have headquarters in Muncie, Indiana. Simultaneously with the Memorial Hall, another group of Klansmen met at Ku Klux Klan headquarters and declared their intention of remaining with the Atlanta, Ga., organization, it was reported.

FOR SKIN TORTURES

Zemo, the Clean, Antiseptic Liquid, just What You Need

Don't worry about Eczema or other skin troubles. You can have a clear, healthy skin by using Zemo obtained at any drug store for 35c, or extra large bottle at $1.00.

Zemo generally removes Pimples, Blackheads, Blotches, Eczema and Ringworm and makes the skin clear and healthy. Zemo is a clean, penetrating, antiseptic liquid. It is easily applied and costs a mere trifle for each application. It is always dependable. Zemo Soap, 25c—Zemo Ointment, 50c.

—where you become acquainted.

You will find in the many Departments of this strong Bank more than "money counters."

It is the desire of the Officers and other members of our staff to become personally acquainted with our depositors, particularly when opening a new account, in order to establish the friendship and confidence necessary to a mutual understanding.

The Security Bank

Coolidge

(Continued From Page One)

signs, there would have to be a special election. Friends of the President have not been sure that a special election would result in their favor, but the result of the primary has been encouraging. Whether the change will be made is uncertain at this date, but the North Dakota primary may have a bearing on the decision of Representative Young whether or not to resign.

LaFollette's Strength Significant

The LaFollette vote in North Dakota is significant. He made no campaign. At the last minute his name was put on the ballot. His strength is therefore hardly indicated by the vote in the primaries. Farm legislation, of course, will have much to do with the LaFollette campaign and an effort to win votes later on by a special appeal to the farmer might meet with a better response than it did a few days ago when the issues were not clear-cut.

A candidate from New England is not expected to show strength in the West, but Mr. Coolidge's farmer background is undoubtedly helping him. His triumph in North and South Dakota is counted as a good beginning by his managers.

The North Dakota Democrats voted solidly for McAdoo, although there is a factional fight in that state. The Georgia result in which McAdoo triumphed over Underwood will be made the basis for further excursions by the former Secretary of the Treasury to Southern territory. McAdoo was born in the South so his friends are urging that as an offset to the Underwood nativity argument.

The fight between these two citizens is really a contest between radical and conservative groups, with McAdoo winning the support of the former and Underwood, the latter.

French

(Continued From Page One)

pert investigation, has reached the point where it believes that only through the unanimous report of this body, through complete acceptance of its findings, can France be benefitted. From its own representatives on this commission the French Government is asking only rapidity, unanimity. That is a great change which is instantly discoverable.

Fear Germans May Back Out

By contrast, however, a great new danger is coming into full view. The financial crisis in France is so acute that there is every obvious temptation to the Germans to refuse to accept the findings of the Dawes commission, and so to revert to their old methods of evasion and trickery in the hope of finally escaping all substantial reparations payments. This is the thing which on all sides is causing grave apprehension, because no one can forecast what may be the result of such German tactics.

France is not on the edge of revolution, not all the discomfort and disappointment of the recent years has yet produced any real drift toward the red margin. In point of fact, while the government is struggling with almost inevitable bankruptcy, the country, the people, Paris, beyond all else are enormously prosperous. There is no unemployment, no falling off of production or foreign trade. What has happened is that under an incalculable burden of reconstruction in its devastated areas, without German payments, French finance has broken down, confidence has broken down, the French people to some extent have begun to run away from the franc.

French Brought to Reasonable State of Mind

I suppose it is fair to say that misfortune has brought in its wake the most reasonable state of mind that has existed in France since the armistice, without meaning to suggest that the charges of imperialism and militarism which have been levelled against the country and its leaders have any sound or solid basis. But the hopes and expectations of adequate reparations have sunk to the present very low ebb.

I do not think that even in the face of her great problems France is going to collapse, she has still great elements of strength; above all she remains the nation of Verdun, with a will to live. But she has now experienced all the disappointments incident to accepting the treaty of peace made with her allies on the basis of economics; if that fails, too, France will be left to fend for herself. The consequences, surely for herself but just as certainly for Europe and the rest of the world, will be desperate.

At the moment when France is most reasonable, Germany is plainly becoming most intransigeant, while it is at least not clear how far Britain will go in pressing the findings of the experts upon the Germans. And it may be weeks before this final riddle is cleared up, but on the answer peace and reconstruction in Europe patently depend.

As to the crisis of exchange it is almost entirely a question of confidence; economic conditions are sound; no new inflation has taken place; there is no sudden change in fundamental conditions to justify it, but there is no prospect of real stabilization until something happens to restore confidence and only the report of the experts holds out hope.

(Copyright, 1924, by the McClure Newspaper Syndicate)

If the report of the Dawes commissions could be accepted, first by the allies, then by Germany, so far from there being any French opposition, there would be a sense of relief and satisfaction, although these reports must represent very large reduction of French expectations of French returns.

But if the moment passes, if German resistance undertakes to use the present situation to its profit to the extent of a complete or practically complete evasion, then my judgment is that there will be a new movement in France, something of the same national resurgence which in 1917 was marked by the arrival of Clemenceau, the restoration of French determination, the thing that insured victory a year later.

French May Swing to Other Extreme

If France feels that she is alone, that her financial weakness at the moment is being used to force her beyond limits she is willing to go to demand sacrifices in excess of the very real concessions she is willing to make; if she feels that Britain and Germany from different points of interest are seeking to exploit French weakness then, after a drift to the radical side for a moment in approaching election, France may go to the right, to reaction, with a rush, her policy may become nationalistic in a very real and dangerous sense.

We are then at one more of the supreme moments in the peace history. Five years of disappointment and delays have served to deflate the impossible hopes, the pressure of economic facts has obtained a certain controlling influence upon political events and leaders. If the moment can be seized, then a real adjustment, something approximating a real settlement, may be reached before midsummer.

Best Chance for European Settlement

But there have been other such moments, they have been lost because of incapacity to take full advantage or overeagerness to take too great advantage. My friends in French official life believe this is the best and last chance for a real European settlement; they believe if it passes, then disintegration in Europe will rapidly pass beyond the saving point. But it is fair also to say that they still believe the opportunity will be grasped.

In a sense, however, the key of the situation has now passed from Paris to London. It depends upon British policy what Germany will do. If Britain now stands with France in accepting and pressing upon Germany the findings of the experts, Germany may shrink from further resistance. But will MacDonald stand with France? Will he join France in imposing upon Germany the decisions of the Dawes commission? In a sense the fate of Europe may depend upon this momentous decision.

French Nation Not to Collapse

Demented Physician Kidnaps Contractor

MIAMI, FLA., March 21.—(By the Associated Press)—Belief that Arthur Burdell, Brooklyn contractor, who disappeared from here a week ago, is being detained by a demented physician, is expressed by the police.

An anonymous letter was received yesterday by Mrs. B. J. Gardiner, a friend, telling her that Burdell would be returned "if she appealed to the grand cyclops in Atlanta."

Monday Mrs. Burdell was telephoned by a man who gave his name as "Dr. Van Hausen" who told her that he had just given Burdell "a shot of dope" and that he was taking him to Atlanta. No further word of Burdell has been received.

Coolidge Gets North Dakota Votes

FARGO, N. D., March 21.—(By the Associated Press)—North Dakota's thirteen votes in the Republican National Convention at Cleveland will be cast for President Calvin Coolidge.

That was definitely assured today with only a few scattering returns remaining to be tabulated from Tuesday's presidential preference endorsement primary in North Dakota.

Corrected figures from 1,826 precincts of 2,058 in the state gave President Coolidge 47,885 votes; Senator Robert M. LaFollette, of Wisconsin, 34,008 and Senator Hiram Johnson, of California, 30,167.

Johnson's North Dakota headquarters has conceded President Coolidge's victory and the remaining precincts to be heard from are not expected to change the figures materially.

Ismet Pasha Only One Victorious

CONSTANTINOPLE, March 21.—(By the Associated Press)—All the government candidates with the exception of Ismet Pasha have been defeated in the elections of the executive officials of the Peoples' Party.

Shot Dead By Prowler

TRENTON, N. J., March 21.—(By the Associated Press)—While questioning a prowler on the Pennsylvania tracks, Martin J. Gaffney, a railroad detective was shot dead today. The stranger whipped a revolver from his pocket, fired three times and fled. After the murder, it was discovered that a freight car attached to a train bound for New York had been broken open.

Fire Sweeps School

GIRARD, O., March 21.—(By the Associated Press)—Firemen and school officials are puzzled over the cause of a fire which swept the Girard High School building yesterday. The fire, starting in a closet on the second floor, burned out the upper rooms and equipment of the laboratory and manual training departments with a loss of approximately $15,000.

DR. THOMPSON TO SPEAK

CLEVELAND, O., March 21.—(By the Associated Press)—Dr. W. O. Thompson, president of Ohio State University, Columbuis, will speak at the weekly luncheon of the Cleveland chamber of commerce on Tuesday, March 25, the chamber announced today. His subject will be "Public Sentiment."

Profs and Students To Dine

CLEVELAND, O., March 21.—(By the Associated Press)—For the first time since the World War, professors and students of Adelbert College will dine together at a campus dinner at Western Reserve University. The old tradition was revived by captains and managers of university teams to promote student contact with the faculty outside the class room.

Cuban Reaches New York

NEW YORK—General Carlos Garcia Y. Velez, Cuban minister to England, who has been sought for six months by the Cuban police in connection with recently dismissed charges involving revolutionary activities, arrives in New York from Nassau.

Flu Epidemic in Britain

LONDON, March 21.—(By the Associated Press)—The influenza epidemic throughout the country is subsiding, though the deaths from the disease last week numbered nearly 1,000.

Priest Sentenced

TIFLIS, March 21.—(By the Associated Press)—Convicted on charges of counter revolution against the Soviet government, Patriarch Andronia, head of the orthodox church of Georgia and Armenia was today sentenced to nine years' imprisonment. Six members of his council were given terms varying from one to five years. The priests were accused of appealing to the Genoa conference for Georgian independence, demanding the evacuation of the Red Army.

Rebels Evacuate Puerto, Mexico

WASHINGTON—Rebel forces evacuate Puerto, Mexico, and federals take over the city, Mexico City dispatches say.

Noted Historian Dies

WASHINGTON — Gaillaird Hunt, governmental historian and state department official, dies suddenly at Washington.

No Change

Mrs. John Winkler of 1124 Chillicothe street, who has been quite ill with rheumatism for the past month, remains about the same.

Sustain Charges of Graft

NEW YORK—Commission investigating administration of Sir Richard Squires, former premier of New Foundland, in report sustain charges of graft.

S.S.S. keeps away Pimples

You will be compelled to admit that the results of S.S.S. are really amazing!

Did you ever know how big cities make the hydrant water fit for you to drink? That's what S. S. S. does to the blood in your own blood-

Increase your Red-Blood-Cells. That's the sure way! S. S. S. builds Blood-Cells; this means strength!

pipes. It makes it fit to circulate. S. S. S. is acknowledged to be one of the most powerful, rapid and effective blood-cleansers known. You don't have to use some new fad treatment that is mere guesswork, you don't have to smear things on your face in a vain effort to get rid of eruptions. Eruptions come from blood impurities and a lack of rich blood-cells. S. S. S. builds new blood-cells. This is why S. S. S. routs out of your system the impurities which cause boils, pimples, blackheads, acne, blotches, eczema, tetter, rash. That's why S. S. S. has done such wonderful work in freeing thousands from the scourge of rheumatism. S. S. S. is also a remarkable flesh-builder. That's why underweight people can quickly build up their lost flesh, get back their normal weight, pink, plump cheeks, bright eyes, and "pep." S. S. S. is sold at all good drug stores. The large size is more economical.

S.S.S. makes you feel like you self again

EASTLAND

TONIGHT

To Save The Man She Loved!

The best of the enormously popular Boston Blackie stories — charged with a high voltage of love, thrills and suspense!

with
COLLEEN MOORE
Adapted by FRANCES MARION from the story by JACK BOYLE
Directed by GEORGE HILL A Cosmopolitan Production
Released through Goldwyn Cosmopolitan

OTHER FEATURES

AL ST. JOHN

IN A NEW COMEDY

"THE TAILOR"

PAUL RAHN AND CO.

In His Latest

SONG AND DANCE REVUE

Prices, Mats. 15c 30c. Nights 20c, 40c

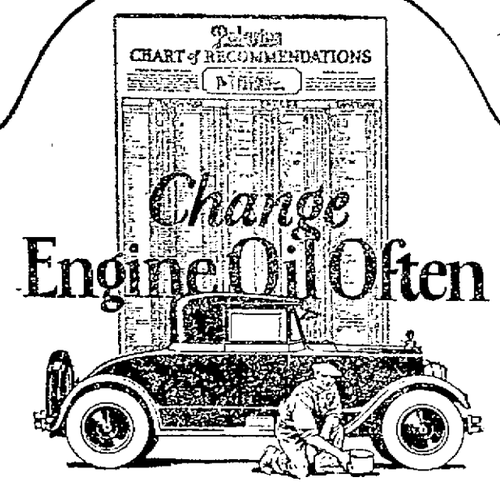

FIVE REASONS WHY Automotive experts advise changing crank-case oil every 500 miles, trucks every 300 miles:

1. *Because the best of oil "wears out" in time.*
2. *Because oil becomes fouled with road dust and minute bits of metal from moving parts.*
3. *Because oil may become diluted with unburned fuel working past the rings.*
4. *Because this simple precaution guards against scored cylinder walls and pistons and burned bearings.*
5. *And because it makes your motor last longer and run better.*

Polarine Motor Oils are supplied in *five* grades, providing a correct lubricant for every make of automobile and truck motor. Polarine Transmission Lubricants and Cup Grease lubricate all transmission and chassis units. Consult the Polarine Chart and get the recommended grade of Polarine at any of the 500 Standard Service Stations—or at dealers' stores and garages throughout the State.

THE STANDARD OIL COMPANY
(An Ohio Corporation)

5 Grades
Polarine
MOTOR OILS

RED CROWN GASOLINE—favored for its COMPLETE CHAIN OF BOILING POINTS—is the old reliable brand preferred by most Ohio motorists. Sold and recommended by over 1600 Ohio dealers and garages—also at 500 handy Standard Service Stations.

Pinchot Scores Daugherty; Says He Ought To Get Out of The Cabinet

LEWISBURG, PA., March 21.—(By The A. P.)—The department of justice, under Harry M. Daugherty as attorney general, has failed in its task of defending the public domain, and Mr. Daugherty "has no proper place in the cabinet," declared Governor Pinchot in an address last night. Speaking at an open meeting of the Shield's Memorial Bible class of the Lewisburg Presbyterian church, the governor said that "the president himself found it necessary to take the oil scandal prosecutions away from the department of justice to which they rightly belong."

"I have no personal quarrel with Mr. Daugherty," Governor Pinchot said. "On more than one occasion he has helped me in my effort to enforce the law in Pennsylvania. I think of him not as an individual but as the symbol of a wrong conception of the obligations of public office, and of the failure to live up to his duties.

"A man does not belong in the cabinet morally, because he has not been convicted of crime. I agree with Senator Pepper and Senator Borah, that, having lost the confidence of the president and the people, Daugherty has no proper place in the cabinet."

Worst In History

"There is nothing in American political history to compare with the oil scandals," he declared, "yet bad as they are, they are merely the symptoms of a greater evil. They are nothing but the most recent examples of the unremitting effort of corrupt combinations of personal interests to grab for themselves the natural resources which belong by every right to all the people."

Asserting that "like common bandits, the grabbers care nothing for the harm they do," the governor said, "Fall and his kind were willing to sacrifice the chances of our navy in battle for the sake of their own personal gain. In war time this would be treason. In peace time it is at least betrayal. But there must come out of it all more than the punishment of the thieves. The navy's oil must be returned and the solid assurance must be secured that the conservation policy is permanently safe. We have had enough of grafting and grabbing. It is time to stop."

After expressing his attitude toward the department of justice and the attorney general, he declared the Republican party "does not stand for Daugherty either as an official or as a symbol."

Charges Daugherty With Holding Up Bank Examinations To Gain Time

WASHINGTON, March 21.—(By the A. P.)—Frank A. Vanderlip, retired New York banker, now in Washington for the announced purpose of assisting the Daugherty investigation committee of the senate, made public a telegram he received today from John Phelom, national bank examiner authorized by the committee to investigate the records of the Midland National Bank at Washington Court House, Ohio, denying that he had exceeded his authority in this connection.

Senator Wheeler, Democrat, Montana, the committee prosecutor, announced Sunday that he had accepted Mr. Vanderlip's offer of assistance in the inquiry.

Mr. Phelom in his telegram denied the assertion of M. S. Daugherty, president of the bank and brother of Attorney General Daugherty, that he was proceeding to examine the accounts of individual depositors of the Midland Bank. Mr. Daugherty was reported to have given this reason for stopping Mr. Phelom's investigation of the bank's records.

Denies Statement

"I made no effort whatever to examine individual depositors' accounts as the statement given to the afternoon papers said," Mr. Phelom's message stated. "I spent my time listing a large number of certificates of deposits which showed huge sums of money carried. This was all I had done when Mr. Daugherty stopped my work. There had been no unfriendly discussion of any kind until then. So the only reason he could have for stopping my work would be to gain a few days valuable time.

"The statement issued about me said the senate sergeant at arms signed by authority. This was false my authorization was signed by Senator Brookhart, chairman of senate committee which is investigating Mr. Daugherty and the department of justice. The committee originally demanded that the bank records be brought to Washington for inspection. The bank asked as a favor that an examiner be sent to them instead. So the committee sent me to Washington Court House and now I find myself the victim of a hostile welcome and unable to do anything until Washington can enforce its wishes."

WASHINGTON C. H., March 21. —(By The A. P.)—Examination of the records of the Midland National Bank of this city, ordered by the senate committee investigating the administration of Attorney General Daugherty, was held up today after M. S. Daugherty, president of the bank, and brother of the attorney general, had refused to permit John Phelom, special accountant to continue his scrutiny of certain records.

M. S. Daugherty said Phelom was preparing to examine the bank's statements and its patrons' private accounts. He asserted that this exceeded the scope of authority granted him by the Washington committee.

Mr. Daugherty, however, declared he would lend the Washington man every assistance in proceeding along the lines designated by the Washington authority which, Daugherty said, specified that he was to examine the deposit ledgers of the bank since November 1, 1920, also notes, files, and transcripts of owners of every safety deposit box, and records of income drafts and of individual accounts showing withdrawals of $25,000 or over since that period.

Phelom appeared at the bank yesterday with written authority to examine the records of the institution, given him by the sergeant at arms of the senate. Daugherty told Phelom he would refuse to permit him to look into the private affairs of the bank's patrons until he was advised to the contrary.

May Extend Power, Light Service Across the River

That the towns of Fullerton and South Portsmouth may be aided in their further development, became known yesterday when General Manager H. G. Bonner, of the Portsmouth Public Service company, announced that his concern is considering plans to extend power and light service to the districts across the river in Kentucky, the success of the project depending entirely upon the support given the movement by citizens living in the district to be served.

Mr. Bonner has arranged to meet with the Fullerton village council the evening of April 8. If enough prospective clients for the service promise their support, it is possible that a franchise may be granted the company at that time.

Civic interests on the Kentucky side, led by the Good Roads Associations, their principal organizations, will then arrange for extension of the power and light service to all the built-up district across the river, it was said last night. A survey is being made to determine the amount of business that can be promised the light company.

In the meanwhile, the Kentucky Highway Department proceeds with its promised survey of routes for the Greenup-Vanceburg road. William Jarvis, deputy state engineer, is conducting the surveys, which he hopes to have completed next week, at which time he will be able to offer estimates of cost.

Edward Krick and Rosa Doll Carry Off Oratorical Honors

An approving audience last night crowded the high school auditorium to hear orations by pupils of St. Mary's high school. The affair had been planned as a contest between the local school and the Holy Family high school of Ashland, but the Kentucky team sent a telegram, regretting their inability to be present.

The judges, including Robert G. Bryan, J. Vaughn Finney, Adam Frick and Mrs. Ira Dressler, voted Edward Krick the best orator of the evening, after hearing him speak on the subject, "Co-operation in Industry." Second honors went to Miss Rosa Doll for her essay on "Influence of the Stage on Society." Rev. T. A. Goebel presided.

Several numbers by the St. Mary's school chorus were well received by the audience ad "In the Clock Store," an interpretative selection was especially entertaining rendered as a close to the program by the school orchestra, which also played several other numbers.

As Ashland failed to compete, it may be decided to enter the local winners in the national elimination contest of the St. Francis Oratorical League, an honor which was to have been granted the winner of the inter-school meet. The national contest is scheduled for April 15 at St. Theresa's, Winona, Minnesota. It is under auspices of the Sisters of St. Francis, which is bringing together all the schools conducted by the order in the national oratorical league.

House to Vote on Relief For German Children Monday

WASHINGTON, March 21. — (By The A. P.)—The Fish resolution, which would authorize a $10,000,000 appropriation for relief of German women and children, will be brought to a vote in the house Monday.

This was determined upon today by Republican leaders as they planned their program preliminary to a conference on the legislative situation with President Coolidge at the White House tomorrow night. Speaker Gillett, Representative Longworth the party leader, Chairman Snell of the rules committee, Chairman Madden of the appropriations committee and members of the Republican steering committee in the house have been asked to participate in the discussion.

Program Outlined

The German relief resolution, introduced by Representative Fish, Republican, New York and reported by the foreign affairs committee will be brought up under a rule limiting debate to one day, insuring a vote Monday. Leaders believe the naval appropriation bill will be disposed of this week, and plan to take up the army bill Tuesday. It will be followed in turn by the independent offices appropriation bill, which is considered one of the controversial supply measures, by the Johnson immigration bill and by the other appropriation bills.

Can Complete Work

In agreement with President Coolidge that congress should adjourn before the June conventions, Mr. Longworth said that so far as the house is concerned there would be nothing to prevent a getaway by that time. He said he was firmly opposed to a recess over the conventions, and would insist that congress stay in session throughout the convention period if unable to adjourn sine die before then.

In an effort to speed up its program, the house tomorrow will meet at 11 o'clock instead of noon, and will be in session tomorrow night.

Hiram Glee Club Delights Large Audience

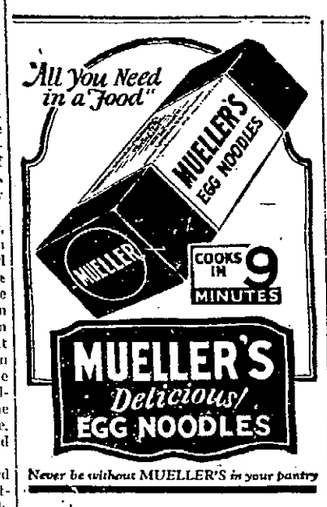

A program that music lovers declared was one of the most pleasing ever presented at a Portsmouth concert, marked last night's appearance of the Hiram College Glee Club at the First Christian church. While a few more persons could have crowded themselves into the auditorium, the church was practically filled despite inclement weather.

Much of the enthusiasm which brought out the fine crowd was considered due to the reputation of the glee club as one of the finest in college circles: others came with pleasant memories of a previous appearance of the aggregation, and others came to honor Donald Sheridan, local member of the glee club.

Today the 24 members of the club and Professor Breden, the conductor, will be guests at the Selby shoe plant for a noon luncheon at the factory restaurant. They will then leave for Paintsville, Ky., making an appearance there tonight in honor of Rev. Carmon G. Oakley, former local youth, now in charge of a pastorate at the Kentucky town.

Personnel of the club follows:

First Tenor: Merl King, Edward Lindgren, Baker Lybe, and Elvin Suschik.

Second Tenor: Glenford Lang, Neil Hopkins, Spencer Meyers, Millard Bower and Paul Schumacher.

Baritone: Alfred Herman, Robert Chapman, Willard Koontz, Donald Sheridan and Kenneth Hurd.

Bass: Robert Braman, Gerald Hurd, Glenn Wells, Earle Frank and James Allison.

Orchestra: Messrs. Wells and Paul Meyer, Violins; Cassel Higley and King, Cornets; G. Hurd and K. Hurd, Saxaphone; S. Meyers, Banjo; Lang, Piano.

Quartet: Messrs. King, Lindgren, Herman and Braman.

Soloists: Glen Wells, Violinist; Robert Braman, Basso.

Last night's program included:

Alma Mater Cara ..... Breslin
We Meet Again ..... Anon
Ole Uncle Moon ..... Scott

Glee Club

Covered Wagon Days .....
..... Morrissey and Burrowes)

Orchestra

Balad of Olaf Tygvason ..... Grieg

Glee Club

(Incidental Solo by Mr. Braman)

Romance ..... Wieniawski

Mr. Wells

Sunset ..... Van De Water

Quartet

The Sailor's Chorus ..... Parry
I Love a Little Cottage .... O'Hara
Mah Lindy Lou ..... Strickland

Glee Club

Instrumental Medley ..... Various

Orchestra

Little One a-Cryin' ..... Spaeth
Rolling Down to Rio ..... German
De Sandman ..... Protheroe

Quartette

March of Our Nation ..... Geibel

Glee Club

ECZEMA

or any itching skin trouble

Instantly Relieved by Hydrosal Salve

Thousands owe permanent cure to use of Hydrosal Salve. All druggists 25c and 50c

THE HYDROSAL LABORATORIES CO., Cincinnati, O.

Free Sample on request.

The Personal Interest Store

"Spring Time" Is Dress-Up Time

As Mother Nature adorns herself in her new glorious Spring apparel, it is only natural that you too will dress up in a new Spring outfit and step forth full of that confidence which makes life worth while.

Our Showing Of Spring Toggery For Men, Women and Children Will Delight You—Don't Fail To See It

NEW SPRING DRESSES

The women who desires to be just in step with the season with the newest and smartest apparel will be delighted with our showing of lovely frocks. The fabrics alone distinguish them, but the added joy of smart designing makes these frocks exceptional values at our moderate price.

Including—
NEW SATIN DRESSES
NEW CANTON DRESSES
NEW CREPE DRESSES
THE NEW CHECKS
IN A VARIETY OF STYLES
AND SPRING COLORS.
ALL SIZES

$17.95 to $39.95

DRESS UP! BE HAPPY! HERE'S HOW!

Clothing happiness is within the reach of all who will use our extended charge account plan. By this plan you may select the clothes you want and without a cash payment being required at time of purchase you can have them charged to your account.

The only difference between a charge account at this store and any other first class store is, instead of paying for purchase in 30 days you may divide the payments to suit your convenience, thereby avoiding the sacrifices so often necessary when you have to pay cash.

We cordially invite you without any red tape or embarrassment to open an account with us.

"Swagger" Sport Coats

Just the Garment for Wear These Cool Spring Days

Cut in liberal lines with large flare and full sweep single and double-breasted, with mannish collars and lapels. Also regulation collars, a beautiful selection of Checks, Plaids, Stripes and Plain colors to choose from.

$17.95 to $39.95

The Popular "Boyish" Suits

That Sponsor the Mannish Style Trend

Regardless of how simply you plan your Spring wardrobe, you will wish to include one of these stylish suits. They are single or double-breasted fashioned of Poiret Twills, new hair-line Stripes, Tweeds, Novelty Stripes, etc., and priced very moderately at

$29.95 to $49.95

No Cash Payment required at Time of Purchase

Use An Extended Charge Account

Pay as You Receive Your Income

The Best is None Too Good for Your Boy. Dress Him Up in One of Our

BOYS' 2-PANTS SUITS

These Suits are made up especially for hard wear. All beautiful fabrics and in styles that are so popular with the boys of today. They are guaranteed for service and must give satisfaction or we will cheerfully refund your money. Unusual values at

$7.75 to $17.75

MEN! SELECT YOUR SPRING SUIT NOW

At the beginning of the season you can always make a better selection as our stock of Spring Suits have just been put on display.

Included in our display you will find the newest Spring styles in smart, snappy, extreme or conservative models for men and young men in the popular fabrics and colors. Moderately priced at

$29.50 to $49.50

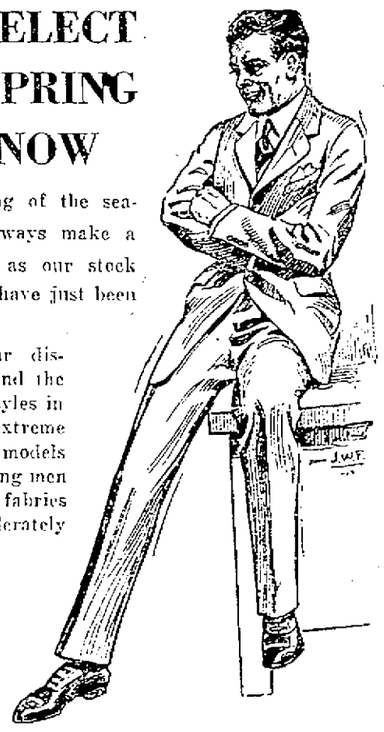

FREE

Your choice of a guaranteed New Haven Watch or a Wilson and Co. Junior League Baseball and Louisville Slugger Bat or a genuine Leather Fielder's Glove, well padded.

THE WHEN STORE
"Not only Different — But Better"
616 Chillicothe St.

SURE-FIT CAPS

For Men

The world's most comfortable cap, can be adjusted to fit snugly and comfortably on any size head. New Spring styles at

$2 to $3.50

$5 Powders

The kind I use—at very modest prices
By Edna Wallace Hopper

The powders we use in Movieland cost us $5 per box. Beauty is our stock in trade, and we care not what it costs.

I have offered to other women my helps to youth and beauty. The very creations which France supplied me, which made me a famous beauty, and which have kept my youthful beauty to a grand old age.

But I did not think of powders. I never dreamed that the powders I use could be sold at modest prices.

Women by the thousands asked about my powders. So I showed the makers that millions of boxes could be sold to users of my beauty helps. And they offered me those identical powders, made under my name, to be sold at 50c and $1.

Few Ever Used Them

Up to now, few women have ever used a powder so exquisite. Few could afford the price. Now I bring them to you — the finest powders experts can create. They are as fine as vapor, as harmless as dew. And all are fragrant with my favorite perfume. Now the powders used by stage and movie beauties can be used by all who wish.

There are two kinds. light and heavy. I use a cold cream powder, with a base like my Youth Cream. It clings and stays. But some like a powder light and fluffy, without the cold cream base. So I had both kinds prepared.

Edna Wallace Hopper's Youth Cream Powder—the heavy, clinging powder—sells for $1. Edna Wallace Hopper's Face Powder—the light and fluffy powder—sells for 50 cents. Both come in three shades—white, flesh and brunette. All druggists and toilet counters now supply my helps to youth and beauty, and my powders, too. These are the French creations which made me what I am. My Youth Cream—based on fruits. My Facial Youth—my famous liquid cleanser My Hair Youth, which brought my luxuriant hair. My White Youth Clay—the last word in facial clay. My Beauty Book comes with each.

I offer them in the hope to bring millions the benefits I get. Powders are incidental. But now you can get them also, and I am very glad for your sake. Edna Wallace Hopper, 556 Lake Shore Drive, Chicago.—Advertisement.

Friendly Dispute Expensive

C. A. Johnson, 21, railroad brakeman, was the name given by a man nabbed by the police after he had raised a disturbance at a house on Union street, but when brought into Municipal court Thursday afternoon admitted that his right name was McKenzie. He claimed that he became involved in a friendly dispute with a companion when they went to the Union street house to see a girl friend, but denied that he ran all the women out of the house before the police, attracted to the scene, got him. Judge Sprague thought that $20 and costs was about the right penalty for the defendant to pay for intoxication and disorderly conduct.

Grange Meets Saturday

Scioto Valley Grange No. 1723 will hold their regular meeting Saturday night, March 22, at the Community hall. After the business hour an interesting program will be given as follows:

Song—By the Grange.
Roll Call—Something I will grow or make and exhibit at the County Fair.
Methods of increasing the potato yield—Mr. McCarty.
Reading—Alma Morgan.
How Can we Meet Present-day Problems?—Charles Hancock.
To be discussed by Grange.
Reading—Rodney Harwood.
Feeding for Egg Production—Mont Oro Preston.
Ohio's Seed Corn—J. S. Violet.
The Difference Between Housekeeping and Home-keeping—Mrs. J. W. Spriggs.

All Grange members are urged to be present.

Long Stride Toward Super-Power Electric System Urged By Hoover

NEW YORK, March 21.—(By the A. P.)—A long stride toward the super-power electric system to embrace the nation, advocated by Secretary Hoover, was taken today by eleven companies serving Ohio, Pennsylvania, Virginia, West Virginia and Maryland, in the information of a co-operative's coal field super-power group.

Representing an invested capital of $315,000,000 and producing 2,000,000 horse-power for industrial and domestic use in the heart of the coal and steel industries, the mutual combination, while retaining the independence of its members, plans to furnish more power, ultimately reduce the price at which power can be sold and therefore increase the demand which will have a tendency to further decrease the cost.

In announcing formation of the coal-field super-power group, officials of the American Water Works & Electric company, a member of the system, predicted they would be linked within a year with the group systems of Niagara Falls and New England, the Southern super-power system and the already linked stations of the Chicago district.

Only 60 Miles Unfinished

All that remains to bring about such a voluntary amalgamation of transmission resources, it was declared was the construction of approximately sixty miles of high power line between Erie, Pa., and Niagara on the north and a similar mileage between Charleston, W. Va., and Winston Salem on the south. Means of transporting power between the new group and the Chicago district were declared already available and awaiting only the signature of co-operative agreements.

The territory linked by today's compact has a population of 7,250,000 individual consumers, thousands of coal mines which purchase operating power and a vast number of industries, including the Pittsburgh steel district.

A single member of the new group serves 750 mines.

Cities which will be hooked up with the system, not including the scores of towns and villages served by the network of electrical lines are:

Cleveland, Akron, Canton and Warren, Ohio; Erie, Pittsburgh, Johnstown, Altoona, Connelsville, Butler, Washington, Greensburg, McKeesport, and Wilkinsburg, Pennsylvania; Charleston, Wheeling, Fairmont, Clarksburg and Parkersburg, West Virginia.

Six of the groups' biggest power plants comply with requirements of the Hoover plan. They are situated over the coal beds, where they are assured from fifty to seventy-five years supply of fuel and where the need for importing fuel is eliminated.

Safeguard for Nation

"Not the least of the advantages resulting fro mthe coal field super-power group, is the solution of a most serious problem in national defense," declared E. S. Thompson, of the American Water Works & Electric company.

"During the world war the Pittsburgh-Cleveland district was called upon for large amounts of military supplies, trouble immediately arose because of the lack of power. There was imminent danger lest the overloaded schemes of the district should break down. The street car schedule of Pittsburgh had to be reduced far below the city's needs to permit power to be used in the manufacture of war supplies.'

"The companies serving this district now have more than ample power and more could be quickly added in case of national emergency. Not only could existing industries operate at full capacity on war supplies but many more could be established, thus making it possible to remove this vital work from the militarily weak Atlantic Coast and locating it behind the barrier of the Allegheny Mountains."

Bandits Get Load Of Furniture In Columbus Holdup

COLUMBUS, O., March 21.—(By The A. P.)—Fred Moore and John Miller, of Detroit, were driving a truck load of furniture valued at $2,000 to Columbus today.

At a downtown street intersection Moore got out and asked a traffic officer directions. While he was gone two men in an automobile drove up and putting a gun in Miller's ribs ordered him to follow them. Before they started Moore returned and was given a similar command. Moore followed the car to a side street where the two bandits ordered Miller and Moore to leave the truck. The bandits then drove away with it. Police have no trace of the truck or the two men.

POPE'S PERSONALITY STRONGLY IMPRESSES AMERICAN PRELATE

ROME, March 21.—(By the A. P.)—Archbishop Hayes was received in private audience of Pope Pius this evening. The new cardinal, who spent an hour in the presence of his holiness, said afterwards that he was greatly impressed with the Pope's magnetic personality, combining in a most charming manner high intellectuality and gracious qualities. The archbishop made the following statement to a few American correspondents:

"It was the first time I ever saw the pontiff; I came away with the most extraordinary impression of my life. I had been hearing of his magnetic personality from others, but tonight I received the full reaction of this extraordinary and gifted man of God.

"Little wonder that he has appealed to the intellectual world and to that of the plain people. It is not often that men in high places bear within them such a rare mixture and emphatic qualities of mind and heart as to win favor alike with the learned and humble people of the world.

WITH THE BOXERS

TOLEDO—Charles O'Connell, Cleveland lightweight, won on a foul in the twelfth round over Clyde Jeakle, of Bradner.

WATERBURY, Conn.—Lewis 'Kid' Kaplan, of Meridan and Bobby Garcia of Baltimore, fought a twelve-round draw.

Farrow Buys Home

Charles Farrow yesterday purchased the modern six room home at 641 Moulton place, from the Paul G. Wiliams company. The property has been optioned from W. F. Bradford. The consideration was $8,000.

Mr. McMahon Ill

N. McMahon, Sr., who has been very ill for several days, is improving today and it is now believed he will not have to undergo a surgical operation.—Ironton Register.

Rainfall Is Heavy

The rainfall for the 24-hour period ending at seven o'clock Friday morning amounted to one and eight-hundredths inches, acording to Fred B. Winter, official river observer.

The deluge, which started yesterday morning, continued throughout the day and last night, and the first day of Spring will go in the records as one of most disagreeable 'dampness. There was little improvement in the weather Friday, as the weather man handed out a combination of snow and rain.

There ws little change today in yesterday's high and low temperature of 47 and 33.

Verdict Set Aside

WEST UNION, March 21.—(Special.)—Judge Will P. Stephenson in common pleas court, hearing an appeal case from the court of 'Squire William Cooper, yesterday reversed the decision of the lower court, and set aside the verdict of a $500 fine against William McDonley.

McDonley was represented by Attorneys C. E. Robuck and C. F. McCoy.

To Attend Services

Members of George A. Ditty Camp, Woodmen of the World, New Boston, will attend services in a body at the Ohio Avenue Christian church Sunday morning. Members are to meet at their hall at 8:30 o'clock. At last night's meeting three applicants, John Ward, Bryan Hall and William White were favorably balotted upon.

Join Union

H. G. Trout and William Cline were new members taken in by the Carpenters' Union last night when they met in their new room, Ben Hur Hall, Fifth and Chillicothe streets.

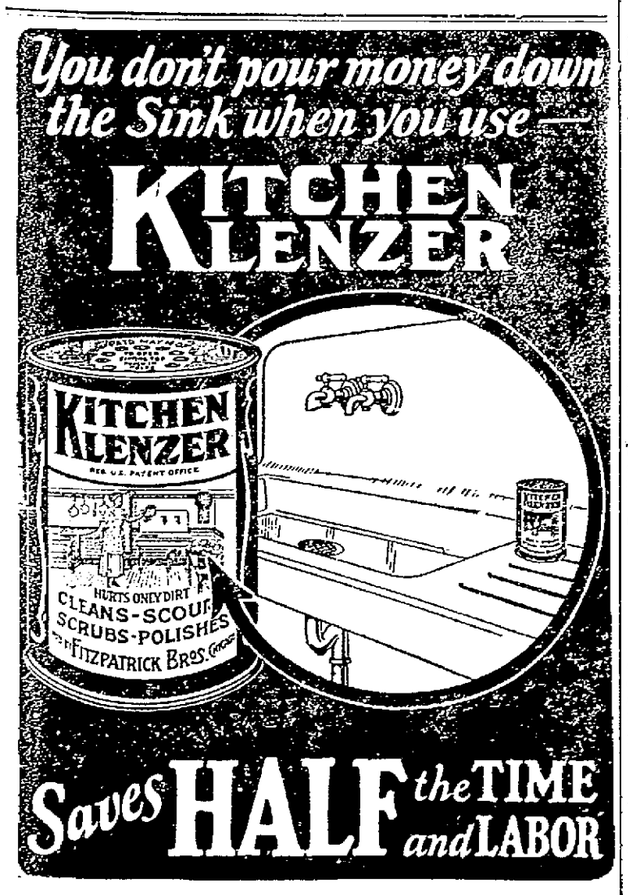

IT'S EASY TO PAY THE LEWIS WAY

$1. Down puts the SELLERS in your kitchen

Note this Astounding Premium Offer-With Every SELLERS KITCHEN CABINETS

Sold Between Now and Saturday Evening, Mar. 29, We Will Give Absolutely

FREE

Sellers is the Cabinet with the "15 Famous Features"

Every woman knows about the wonderful labor-saving improvements of the Sellers. They include the famous Automatic Base Shelf Extender, Extending Table, Drawer Section, the Sanitary White Porceliron Worktable, the Automatic Lowering Flour Bin, the Ant-proof Casters, and many others. This is your chance to have these labor-saving helps at a very low price. COME!

ALL OF THE WORTH-WHILE PREMIUS LISTED BELOW

How can we afford to make this sensational offer? It's like this: The excellent food products and beverages comprising this premium list, have been given to us FREE by the progressive dealers and distributors who handle them, for the purpose of introducing them into homes where they are not known and used, and as a complimentary presentation to those purchasers of Kitchen Cabinets who being familiar with the merits of these products are already using them. There is positively no extra cost added to price of cabinets to pay for premiums given.

Free With Every Sellers Kitchen Cabinet
1-24 lb. Sack of Pillsbury's Best Flour
Presented By
JEWETT BROTHERS CO.
Distributors
Phone 1205 Fourteenth and Chillicothe Sts.

Free With Every Sellers Kitchen Cabinet
1-Case Delicious Beverage
Established 1880
J. I. MARSH COMPANY
Portsmouth, O.
Phone 102 1526 Fifth Street
Insist Upon Marsh's High Grade Beverages — In Bottles Only

Free With Every Sellers Kitchen Cabinet
1-Quart Brick Of
Peerless Brick Ice Cream
Presented By
The Ice Cream and Bottling Co.
Tenth Street

Free With Every Sellers Kitchen Cabinet
It's Better Coffee
There are six rules for making better coffee:
1—Use Sorority Coffee
2—Measure carefully
3—Use grounds only once
4—Boil the water only
5—Serve promptly
6—Scour the coffee pot
And remember it's the air space in the can that keeps the Sorority flavor in. A 1-lb. can with every Sellers Cabinet.

Free With Every Sellers Kitchen Cabinet
1 Loaf Of
Butter Nut Bread
Presented By
ADAMS BROS.

Free With Every Sellers Kitchen Cabinet
1 Pound of COLUMBUS
Presented By
Jacob Wholesale Co.
Distributors

Free With Every Sellers Kitchen Cabinet
14-Piece Set Of Long-Wear ALUMINUM

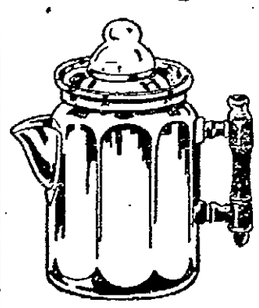

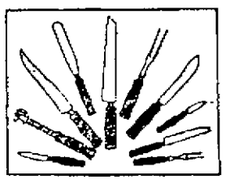

10-PIECE SET OF KITCHEN CUTLERY

to every woman who visits our store during this sale

This Transparent Measuring Cup

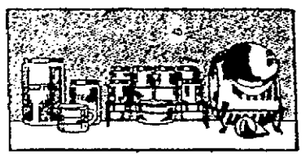

11-Piece Glassware Set
A Regular Feature of Sellers Kitchen Cabinets
This practical set includes: 1 Sugar Bin with special tilting rack; 1 Sugar Scoop; 6 Spice Jars and 1 Salt Bin in special wire rack; 1 Tea Jar with top; 1 Coffee Jar with top; 1 Measuring Cup. One set included as a regular feature with every Sellers Kitchen Cabinet.

LEWIS FURNITURE COMPANY
Portsmouth's Popular Homefurnishers

THE BIG STORE AT THIRD AND CHILLICOTHE STREETS

DEVER'S Cash Cut Rate Grocery

1538 GALLIA — WE DELIVER TO YOUR DOOR AT THESE PRICES. WHY CARRY THEM? OPEN TILL 9 O'CLOCK FRIDAY EVENING. HOME PHONES 2404 AND 2405 — 1538 GALLIA

MEAT AND LARD

No. 25 cans $3.50
Loose Lard, per pound 15c
No. 50 cans $6.50
Bacon, sliced, per pound 25c
Bacon by the half or whole strip 22c
Large glass Chipped Beef 15c
Mazola, 1 quart can 60c
Wisson Oil, pint can 35c
Picnic Hams, per pound 20c

Cream Cheese, per pound 32c
Dry Salt Meat, per pound 18c

CANNED MILK

Baby Pet or Carnation, per can 6c
Tall Pet or Carnation, per can 11c

FLOUR

Harsha's Best Flour 99c
St. Nicholas Flour $1.05
Washburn-Crosby Gold Medal Flour, per Sack 99c
Lassen's Perfection $1.10
Magnolia 85c
Better Flour, Kansas Hard Wheat 89c

No. 1 Tub 68c
No. 2 Tub 79c
No. 3 Tub 89c
Brass Wash Board 75c
Zinc Wash Board 55c
Corn, 2 cans 20c
No. 2 can Tomatoes 2 for 25c
No. 3 can Tomatoes 2 for 30c
Good can Peas 2 for 30c
Sifted Peas, per can 20c

SCRAP TOBACCO

Any kind you want. 8 packages for 35c
12 packages for 95c
3 dozen carton for $2.85

COFFEE COFFEE COFFEE

Golden Sun Coffee, 1 pound for 45c
Golden Sun Coffee, 3 pounds for $1.30
Guyandotte Club Coffee 45c
White House Coffee 45c
Good loose Coffee, 2 pounds 50c
Good Loose Coffee, per pound 20c
7 pounds for $1.35
Red Bird Coffee, per pound 42c
Arbuckle Breakfast Coffee, 38c; 3 for $1.10
1 pound jar Cocoa for 30c
Golden Dream Coffee, per pound 45c
Old Reliable Coffee 35c
Three for $1.05
Franco American Coffee 45c

Lemon Extract, large bottle 35c
Vanilla Extract ....10c and 25c
1 dozen boxes 60c
Matches, per box 5c
Dutch Cleanser 2 for 20c

STRIETMAN CAKES & CRACKERS

Crackers, per pound 15c
Ginger Snaps 15c
Try a pound of our Cakes at 20c pound
Snow Balls, per lb. 35c
Icicles per lb. 35c
Vanilla Wafers, per lb. 35c
Fig Bars, per lb. 25c
Strietman Biscuits, per pkg. 10c
Prize Soda Crackers, pkg. 15c
Delico, per pkg. 15c
Cheese Squares, per pkg. 15c

Catsup 2 bottles for 25c
Catsup, large bottle for 25c
Chilli Sauce, per bottle 25c
Olives, small jar, ...15c
Olives, large jar 45c. This is a bargain.
Salad Dressing, per bottle, ...15c
1 pound jar Peanut Butter 25c
Pure Castor Oil, per bottle 10c
Turpentine, per bottle 10c

3 loaves Wrapped Bread 25c

Potatoes, per peck 35c
Per bushel $1.25

Fresh Country Eggs 22c

Large Sour Pickles, per dozen 60c
Sweet Pickles 25c
Oranges, per dozen 40c
Grape Fruit, 2 for 25c

NAVY BEANS

3 pounds for 25c
6 pounds for 50c
10 pounds for 69c

SOAP

10 Lenox Soap for 39c
10 Octagon 59c
10 P. and G., one day only for 45c
10 Star 59c
10 Ivory 73c
10 Crystal White 55c
10 Rub No More Soap 75c
10 Star Powder 45c
Ivory Flakes 10c
10 Rub No More Powder for 45c

Pure Cider Vinegar, per gallon 45c
1 can Crisco 25c
4 large rolls Toilet Paper for 30c

Ford Runs D. T. & I. Ry. At Loss Of $98,207

NEW YORK, March 21.—(By the A. P.)—Henry Ford's railroad, the Detroit, Toledo & Ironton, operated as a "plant facility," has lost its owner $98,207, in the four years of operation, it was declared tonight in a report by the committee on public relations of the eastern railroads. The report declared there had been a great deal of misinformation printed about the railroad, and many "false conclusions, editorial and otherwise, have been drawn."

This loss was incurred, the report continued, despite the fact that between 1920 and 1923 the movement of automobiles increased from 14,000 tons to 1,271,000 tons.

DURAND IN RACE FOR GOVERNOR ON LIGHT WINES AND BEER PLATFORM

COLUMBUS, OHIO, March 21.—(By The A. P.)—Homer Durand, of Coshocton, last night formally announced his candidacy for the Republican nomination for governor on a platform of light wines and beers and stricter enforcement of law. His announcement followed a "testimonial" dinner at a local hotel.

In his announcement address Durand dealt principally with the prohibition law and present enforcement. He criticized activities of the recent "card men" and attacked commercial enforcement.

He said in part:

"The leaders of both parties in Ohio now realize that the denial of trial by jury is inexcusable and shameless rape of the constitution and has resulted naturally in the illegitimate birth of the 'kangaroo' court in which the pretended enforcement of law has resulted only in travesty of justice.

Assails Justices

"In spite of the fact that we purchased liberty from Great Britain at such a terrible price, here in Ohio a government presumably of the people has passed a law forcing a citizen to stand trial in remote jurisdictions in the county, putting him to the needless expense of taking his witnesses to remote and obscure townships away from the pitiless publicity of a free press, there to combat the testimony of prejudiced witnesses carrying the commission of authority and masquerading as officers of the law, whose only salary or remuneration is a portion of the fine assessed against the victim. The recent discharge of the so-called 'card men' was a step in the right direction. It is no secret that some of the justices of the peace in the state of Ohio are becoming immensely wealthy over the operations of their commercialized courts."

BANISH NERVOUSNESS

Wendell's Pills, Ambition Brand, For Run-Down, Tired Out People.

If you feel tired out, out of sorts, despondent, mentally or physically depressed, get a 60 cent box of Wendell's Pills, Ambition Brand at Wurster Bros., today and take the first big step toward feeling better right away.

If you work too hard, smoke too much, or are nervous, Wendell's Pills, Ambition Brand, will make you feel better in three days or money back from Wurster Bros., on the first box purchased.

As a treatment for affections of the appetite, sleeplessness, or Nervous Indigestion, get a box of Wendell's Pills, Ambition Brand, today on the money back plan.—Advertisement.

Night coughing—

exhausts you so that you are more tired in the morning than when you went to bed. Dr. King's New Discovery stops coughing by gently stimulating the mucous membranes to throw off clogging secretions. It has an agreeable taste. All druggists.

RECORD BREAKING SNOWSTORM SWEEPS OVER SEVERAL STATES

ST. LOUIS, MO., March 21.—(By the A. P.)—The southwest today had passed through the worst of its record breaking snow storm that for the past 24 hours has crippled communications, slowed up travel, and resulted in a number of accidents.

Snow was still falling here today with eight inches on the ground. There were prospects of a let-up, however.

Through Missouri and Oklahoma the heavy snowfall has crippled telephone and telegraph service and blocked roads.

Heavy Snow In Chicago

CHICAGO, March 21.—(By the A. P.)—A heavy snow that quickly turned to slush was falling in Chicago today The storm ushered in the first day of spring, and indications were that it is general throug northern Illinois.

Is Record Breaker

OKLAHOMA, CITY, OKLA., March 21.—The snow storm which swept Oklahoma yesterday and today, breaking all records for a 24 hour period, had somewhat abated today. The snow was melting rapidly in most sections, although the local weather bureau predicted another fall.

The temperature is around freezing.

The snow is heaviest in Eastern Oklahoma. Muskogee reported a depth of 16 inches.

TO SIGN LEASE TODAY

CINCINNATI, O., March 21.—Longview hospital and the old county infirmary probably will be transferred to the state tomorrow when the county commissioners will attach their signatures to the lease which arrived here from Columbus, late today.

DENIES THAT COX SUPPORTERS SEEK DONAHEY'S DEFEAT

DEFIANCE, O., March 21.—(By the A. P.)—Charges of Wilbur D. Wilkin, of Cleveland, Ohio, manager of the presidential campaign of William Gibbs McAdoo, that supporters of the candidacy of former Governor James M. Cox are plotting to defeat Governor A. V. Donahey for re-nomination and election were emphatically denied here today by Newt Bronson of Defiance, Democratic state central committeeman, and Cox candidate for fifth district delegate to the Democratic national convention.

"I assure Mr. Wilkin that Governor Donahey has no stronger supporter in the state than myself," Mr. Bronson declared.

"I claim distinction of being the original Donahey man in northwestern Ohio, and no matter what happens to me in the primary, I expect to stick by the present governor of Ohio."

Mr. Bronson made a counter charge against Mr. Wilkin and the McAdoo forces, declaring an organized effort is in progress to swing the Donahey strength in Ohio to Mr. McAdoo.

"This is the real plot in Ohio today," he said.

MANUFACTURER DIES

BARNESVILLE, OHIO, March 21.—(By The A. P.)—M. S Reed, sixty, head of the Metal & Iron Construction company, died at his home here today a few hours after he was stricken with apoplexy.

Are You Out of Gear? Your Stomach's Quit

HOSTETTER'S STOMACH BITTERS WILL MAKE YOU FIT

CLAIM DRY AGENTS TOOK $103 IN RAID

CLEVELAND, March 21.—(By the A. P.)—While County Prosecutor Edward C. Stanton was investigating dry agents activities in this county, city detectives today arrested four men employed by a Parma township justice of the peace, charged with breaking into a trunk and stealing $103 during a raid last week.

While the agents admit breaking into the trunk, detectives say, they deny taking the money. They opened the trunk, they said, in a search for liquor.

A summons for a former dry agent to appear in his office Monday in connection that Mrs. Andrew Pollarine died as a result of being beaten during a raid, was issued by Stanton. He is also investigating charges of extortion filed by State Prohibition Inspector James P. Mangan against a number of former dry agents connected with the justice courts.

Will Give Skin To Injured School Girl

CANTON, O., March 21.—(By the A. P.)—Twelve pupils, boys and girls, and two instructors of Lehman high school here will give skin tomorrow to be grafted to the leg of Jane Daugherty 13, which was torn in a coasting accident six weeks ago. They were selected from 100 who responded to a call for volunteers issued today after it was found that skin grafted from Jane's brothers, John and Harry, was not enough.

2 WOMEN KILLED BY AUTO; DRIVER IS UNDER ARREST

CLEVELAND, March 21.—(By the A. P.)—Two women were struck by an automobile and killed while crossing the street here today. The driver of the machine told the police he became confused when the women hesitated on reaching the center of the street.

The women were Mrs. Rickie Zidel, 47, and her daughter, Mrs. Edna Miles, 22. They were pronounced dead when taken to a hospital death resulting from being hurled to the pavement.

Mrs. Miles was the mother of three children, ranging in age from two to five. She and her mother were returning home after visiting a friend.

James Kurka, 20, driver of the automobile, was booked on a charge of manslaughter.

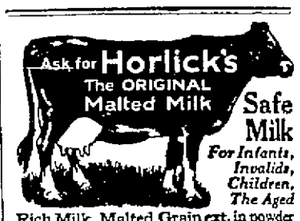

Rich Milk, Malted Grain ext. in powder form, makes The Food-Drink for All Ages. Digestible—No Cooking. A light Lunch always at hand. Also in Tablet form. Ask for "Horlick's," at all Fountains. Avoid Imitations — Substitutes

The National Millinery

Children's Hats — 413 Chillicothe St. — Flowers and Wreaths

The Largest Assortment of Children's Hats in Town $1.95 to $2.95

Portsmouth's Largest, Cheapest and Best Millinery Store.

Hundreds of new Imported Flowers and Wreaths. Trim Your Own Hat 79c up

A GREAT MARCH SALE OF NEWEST SPRINGTIME HATS

Made to Sell at Twice This Price---and More!

Dress! Tailored! Sports! Matrons! Misses!

$4.00

$5 Hats! $7.50 Hats! $10 Hats!

Attend This Big Event Tomorrow
A Marvelous Special Purchase Makes It Possible!

Presenting An Absolutely Complete Range Of The New Colors

Every Type Of Shape The Most Wanted Materials

The National Millinery

Portsmouth, Ironton — Harry J. Sheaman

Put One in Every Office

The Dictionary Luxurious

At Mere Cost of Handling for Readers of

Sun & Times

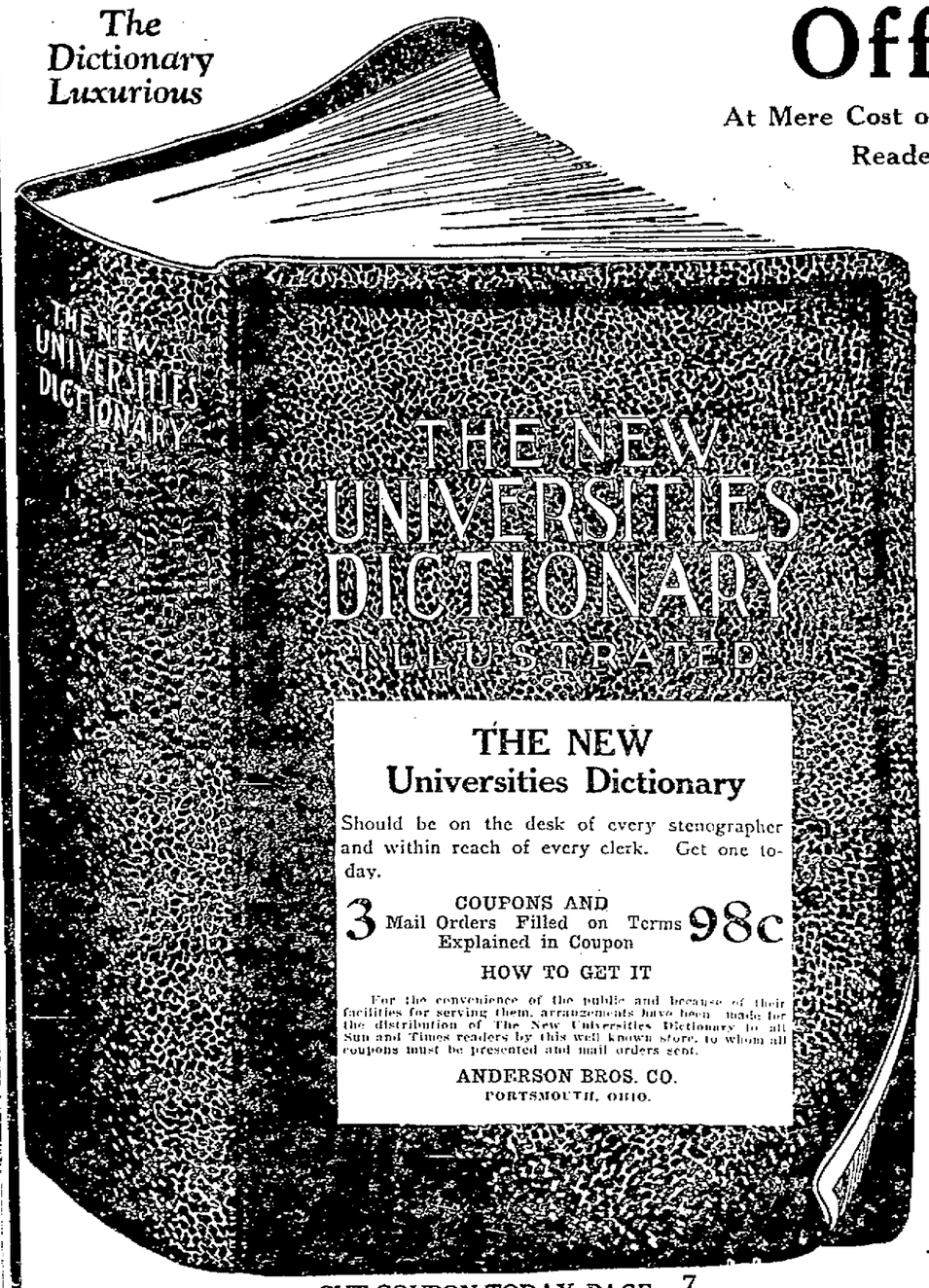

THE NEW Universities Dictionary

Should be on the desk of every stenographer and within reach of every clerk. Get one today.

3 COUPONS AND Mail Orders Filled on Terms Explained in Coupon 98c

HOW TO GET IT

For the convenience of the public and because of their facilities for serving them, arrangements have been made for the distribution of The New Universities Dictionary to all Sun and Times readers by this well known store, to whom all coupons must be presented and mail orders sent.

ANDERSON BROS. CO.
PORTSMOUTH, OHIO.

DEMAND has been tremendous. The people like the book—your neighbors are taking it in great quantities. And no wonder—it is the

Dictionary Everybody Should Have

All brand new this year.

22 Dictionaries in one.

Many new words not in any previous dictionary.

Illustrated in color.

Bound in black seal grain, textile leather, lettered in gold.

CUT COUPON TODAY. PAGE 7.

Miss Dolly Wise

She is here to answer any and all questions concerning love, matrimony, troubles, woes, etiquet'e, etc. Inquiries should be addressed to Miss Doly Wise, care The Daily Times, Portsmouth Ohio.

Dear Dolly—I am a high school girl and I wish to say for the benefit of the person who called himself a "citizen" that there are very few girls who parade up and down Chillicothe street for the benefit of the "male sex." Rather there are a lot of lounging sheiks on all the prominent corners who are so conceited that they think everything is being done for their own particular pleasure.

—INDIGNANT SCHOOL GIRL.

Sic 'em, Towser! Personally I am inclined to agree with you. I'm printing your letter and perhaps "citizen" will read it.

Dear Dolly—I see in your column where people have complained of all kinds of pests, such as dogs, cats, etc., but the worst kind has never been mentioned. They are the people who go to the movies and sit and tell someone else about the picture, as if they couldn't see for themselves. They read everything aloud and worry everyone near them. I don't see anyway to remedy the matter, but it seems to me they ought to be able to see how ignorant they are. It spoils a movie for me. How about you?

—A READER.

If someone would invent a nice, comfortable, sanitary muzzle for this particular brand of movie pest I believe they would make more money than was involved in the oil scandals.

Dear Dolly—I am seventeen years old, and at the present time I am going with a girl one year younger. At the boarding house where I am staying there is a girl fifteen years old who is always fussing because I go out with her, but she won't go with me. Would like to know of some way to make her stop. —H. C. H.

If the girl refuses to go with you I can't see why she would persist in fussing when you go with some other girl and if I were you I wouldn't pay any attention to her, but don't you think you are a little young to act in that way?

Dear Dolly—What do you think of a man that will come staggering into his place of business on Sunday in an intoxicated condition and using bad language to everyone he passes? Don't you think it a shame the way people driving cars try to run over us older people nowadays? Don't you think we need an underground crossing at Tenth and Offnere?

—CITIZEN OF PORTSMOUTH.

No man is fit to conduct his business Sunday or any other day if he is intoxicated. Why don't you have him arrested on an intoxication charge? I quite agree that an underground crossing at Tenth and Offnere would mean a great improvement over present conditions there. But I do not believe that any motorist tries to run over a pedestrian. No man wants to deliberately run down a fellow man. There are accidents, of course, and many of them are due to carelessness.

Dear Dolly—I am coming to you for a little advice. Could the officers do anything to you for making root beer? I am 14 years old. Do you think I am a good writer? —I. M.

Nobody will molest you for making root beer. You may get a lot of sympathy, but nothing worse. Your writing is very legible.

Dear Dolly—I wish you could tell me where the nearest boarding school is in Kentucky or Ohio, as I have two little girls and have to work and board them. One is ten years old and the other, eight. My work is in Portsmouth and I want the children to board together as near Portsmouth as possible. If you do not know of any boarding school, could you tell me of some capable woman whom I could pay to take care of the children while I am at work?

—WORRIED MOTHER.

I know of no boarding school. But I am publishing your letter and if any inquiries come in from someone who would take care of your children for a moderate amount I will give you their names.

TIMES SERVICE PATTERN

4648

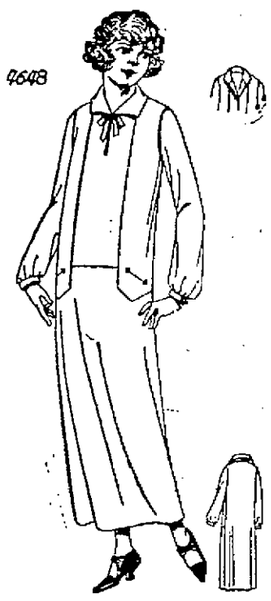

A STYLISH FROCK FOR SLENDER FIGURES

4648. Linen, taffeta, or jersey weaves as well as crepe and pongee could be used for this model. This may be finished as a sleeveless dress, the sleeves being joined to an underbody.

The collar is convertible.

The pattern is cut in 3 sizes: 16, 18 and 20 years. A 16 year size requires 3 1-2 yards of 40 inch material.

The width at the foot is 1 3-4 yard.

Pattern mailed to any address on receipt of 10c in silver or stamps and 2 cents extra for postage.

Send 12c in silver or stamps for our UP-TO-DATE SPRING AND SUMMER 1924 BOOK OF FASHIONS.

No. 4648

Size .....

Name .....

Street and No. .....

City ..... State .....

SOCIAL NEWS

The members of the Portsmouth District, Woman's Foreign Missionary Society of the Methodist Episcopal Churches, gathered at Trinity M. E. Church of this city Thursday for a group meeting and celebration of Founder's Day.

Mrs. James M. Williams, group leader for the district, opened the session after which, Mrs. John T. Breece, district president, gave an address of welcome followed with an outline of the work for the year. Mrs. J. B. Mackey, Bigelow M. E. Church and corresponding secretary gave a review of the work for the first half of the year, followed by a report of the financial work for the first half by Mrs. E. H. Blazer, treasurer and representative of Manly M. E. Church. Mrs. Sam Wise of Bigelow and district superintendent of young people's work gave a report showing satisfactory gains. Mrs. Blume of Ironton, secretary of extension work gave a leasing report of increase in her department. Mrs. Margaret Winters also of Ironton, superintendent of Christian Stewardship gave an instructive talk on that subject after which a talk on "Law Enforcement" was given by Mrs. C. C. Coverston, county president of the W. C. T. U. Mrs. Carrie Batey of Bigelow, former president of the district, had charge of the noon-tide devotions and prayer, followed by the old John Wesleyan blessing. Mrs. Daniel Onstott gave a clever talk upon the old John Wesleyan Tea-Pot producing a fac-simile of the pot from which tea was served for the noon meal.

The after-dinner session was opened with devotions by the Rev. Walter H. Smith, pastor of Trinity Church, after which the Rev. Arthur Lynn, singing evangelist from Bigelow, led the singing, and delighted the audience with a solo, "The Holy City" followed by a beautiful Scotch Melody.

An interesting resume of her thirty-two years of missionary work in Burma, was given by Mrs. Fannie Perkins of St. Mary's, W. Va., who has returned home for a furlough. The talk was full of interest to the hearers and was indeed one of the most instructive addresses on the subject given in the district for some time. Mrs. Perkins aroused much interest in behalf of the foreign work. A liberal thank-offering was given by the ladies for work in the district. Mrs. Walter H. Smith wife of the pastor of Trinity told a delightful story of the founding of foreign mission work fifty-five years ago and the wonderful development in foreign fields. A missionary reading was given by Mrs. George Erwin and the afternoon closed with the singing of hymns. There were ninety women present, representing churches of Ironton, Haverhill, Scioloville, Piketon, Lucasville and the M. E. Churches of this city.

Mrs. Frank Boggs of Campbell avenue received the members of the Sorosis Club Thursday afternoon for their regular meeting. The time was passed with needle work and social chat, after which a delicious refreshment course was served by the hostess. The next meeting will be held the week after Easter at the home of Mrs. Harry Anderson on Sixth street.

Mrs. Maurice A. Cox of Glover street was hostess of the meeting of the Priscillas Thursday afternoon, when Mrs. W. H. Schwartz guest, Mrs. E. E. Sparks of State College, Pa., and Mrs. Don Conroy were guests. After an afternoon of sewing refreshments were enjoyed.

Mrs. N. B. Griffin of Fourth street will receive the members for the next meeting in two weeks.

Mrs. John H. Dillon and daughter, Miss Helen Dillon of Mickletthwaite Road, have returned from a three weeks trip which took them along the east and west coast of Florida. At Sebring, they had a delightful visit with Mrs. Dillon's aunt, Mrs. Henry Plote, after which they visited many interesting places including Tampa, St. Petersburg, St. Augustine, Jacksonville and Miami.

The Home Culture Club met last evening at the home of Mrs. Harry Jordan, 1810 Eleventh street, with Mrs. Catherine Ressinger as assistant hostess.

The study of the analysis of George Elliott's "Silas Marner," was the topic of discussion. The first was the plot of the story, given by Mrs. Frank Webb; the second, the character, was given by Miss Ada Vigus; the third, the psychological methods of the story, was given by Mrs. Catherine Ressinger.; and the fourth, the dramatic incidents of the story, was given by Mrs. George Jordan.

Piano Selections—(a) "Dream of a Mountain Home"; (b) "Spring Song" were capably rendered by Miss Marjorie Call.

An original story, "Something Different," written by William Hurt in college, was read by Mrs. Ben F. Stewart.

Guests for the evening included Miss Nannie Dodds and Miss Ida Warman.

At the close of the program, light refreshments were served by the hostesses.

The members of the Woman's Auxiliary of All Saints Church met for a Lenton sewing meeting Thursday afternoon at the home of Mrs. Harriett Russell on Fifth street. The ladies spent the time with sewing for the bazaar which will be held next fall.

The next meeting next Thursday will be given over to sewing at the home of Mrs. George Small on Sixth street.

Miss Persis Bannon will arrive home this evening from the Columbus School for Girls to spend the spring vacation with her parents, Mr. and Mrs. J. W. Bannon, Jr., of Bannon Place.

Mrs. Howard McCarty of Chillicothe street entertained Tuesday afternoon a group of little friends in honor of the eighth birthday anniversary of her little daughter, Bernice. The afternoon was spent in games and music. Helen Dinsmore won first prize for pinning the tail on the donkey, and Ruth Reeg won first prize in the apple eating contest.

At four o'clock the guests were invited into the dining room, where a large birthday cake, with eight candles, adorned the center of the table. The table was beautifully decorated with green and red streamers, extending to each place. Refreshments of pink and white ices were served:

Those present were: Madaline Crabtree, Ruth Reeg, Frances Holzman, Helen Dinsmore, Virginia Colley, Daisy Booth, Mildred Crabtree, Ruth Holzman, Helen Henderson, Billy Weaver, Charles Schroeder, Olive McIntyre, Billy Schroeder, Billy Henderson, Harold Schroeder, Randall Schuler, Marguerite Buffington, Billy Crabtree, Dorothy Holzman, Imogene Pigman, Edna Johnson and the little hostess, Bernice McCarty.

The home of Mr and Mrs. William Virgin of Chillicothe street was the scene of a pleasing event Wednesday evening, March 19th, when a host of relatives gathered to celebrate the sixty-fifth birthday anniversary of Mr. Virgin.

The rooms were attractively decorated with potted plants and early spring blossoms. The large birthday cake with its sixty-five lighted candles was truly a thing of beauty. The color scheme of green and white was effective in keeping with St. Patrick's day. Mrs. Mabel Lenegar, a niece of Mr. Virgin's, gave a toast with a touch of Irish wit added to it, which was the cause of a ripple of merriment, and she gained a seat of honor next to her uncle at the table.

Those present included: Mr. and Mrs. John Hefner, Mr. and Mrs. John Virgin and three children, Catherine, John Jr., and Cecelia May, Mr. and Mrs. Fred Wintersole and two sons, Joseph and William, Mrs. Mabel Lenegar and two sons, Leroy and Cecil.

GOOD MANNERS

Rising When Lady Comes

A gentleman always rises when a lady comes into a room and addresses a remark to him.

All members of the Young People's Missionary Society of Bigelow M. E. Church will please notice that the meeting which was to have been held at the home of Mrs. W. B. Altsman, on Lincoln Hill, Tuesday evening, March 25th, has been changed to Monday evening, March 24th, at the request of Mrs. Altsman.

Mrs. John Winkler of 1124 Chillicothe street, who has been quite ill for the past month with rheumatism, remains about the same.

Donald Ruhlman of 2215 Argonne Road is spending several days with his brother, Robert Ruhlman, of Columbus.

Thelma Oleta is the name given the daughter born March 18th to Mr. and Mrs. Reynolds McKinzie of Maple street.

Miss Emma Cramer of Fourth street and Miss Margaret Rieker of Fifth street are spending this week at Miss Cramer's farm on Bear Creek.

Mr. and Mrs. Pearl E. Selby of 1815 Timmonds avenue have returned from Oxford, O., where they visited their daughter, Miss Gladys Selby, who attends Western College.

Members of the K. I. A. Club formed a theater party Tuesday evening and attended the Columbia theater, where they saw "The Covered Wagon."

The Mysotis Club members and their husbands will be entertained this evening at the home of Mr. and Mrs. Walter Crabtree, 1720 Highland avenue.

Norman R. Baker of Washington, D. C., was a recent guest of his parents, Mr. and Mrs. Robert Baker, of 1142 Third street, Wednesday, while enroute to Cincinnati on business.

Miss Edna Streich, assisted by Mrs. Frank W. Rickey, will entertain the members of the Holmes Club for an interesting meeting this evening at the Streich home on Sixth Street.

Dr. Joseph Lake of Fourth street has gone to Cincinnati to attend the annual Dog Show and to visit with Mr. and Mrs. Carl Hanson, formerly of this city.

Mr. and Mrs. Lowell Lantz of Galena Pike were guests Tuesday evening of Mr. and Mrs. Gus Brunner of Sixth street for a six o'clock birthday dinner honoring Mr. Brunner.

Mrs. Jessie Knently of Sinton street is spending the week-end with Mr. and Mrs. Joseph Krauser of Third street, Ironton.

Mrs. Frank M. Bryson, 1542 Fourth street, left yesterday for Martinsville, Ind., where she will spend a month for the benefit of her health.

Mrs. Harry M. Denton and daughter, Alice Isabel, of Sixth street, are spending the week-end with friends in Columbus.

After a visit with Mr. and Mrs. W. C. Smith of this city, Mrs. Frank Hill and daughter, Ruth have returned to their home in Ironton.

Among the relatives who came here to attend the funeral of the late Mrs. Samuel Bridwell, were, Mr. and Mrs. James Bridwell, Mr. and Mrs. Orville Bridwell and Mr. and Mrs. Lester Gard of Urbana; Mr. and Mrs. Ernest McClain of Springfield, Mrs. Kate Williams, Chicago, and Mr. and Mrs. Charles Bastian of Pittsburgh, Pa.

Mr. and Mrs. John F. Cublish of Charleston, W. Va., who have been spending the winter at Fort Pierce, Florida, have left there for Salesburk, North Carolina, having left Florida owing to the severely cold and rainy weather. They will spend two weeks at Salesbury before returning.

Kathleen, the sweet little daughter of Mr. and Mrs. Fred Hamilton, who underwent an operation for the removal of her tonsils and adenoids at Mercy Clinic, Wednesday, is recovering nicely at the home of her grandmother, Mrs. Harry Whitman, Front street.

Mrs. Fannie Perkins of St. Mary's, K. Va., who gave a talk before the group meeting of the W. M. S. of the M. E. church of the Portsmouth District at Trinity church, yesterday, is the guest of Mrs. John T. Breece of Eighth street while in the city.

Mr. and Mrs. Walter Dressler and Miss Thelma Mann of Rosemont Road are home from a visit with relatives at Columbus.

ADVENTURES OF THE TWINS

by Olive Roberts Barton

THE HUMPTY-DUMPTY CIRCUS

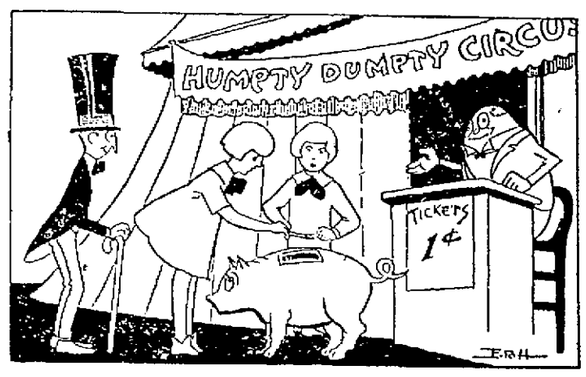

The China Pig with a slot in his back took the pennies.

All the Doofunny people were going to see the Humpty-Dumpty Circus and asked the Twins to go along.

So off they went with Mister Fuzz Wuzz at half past 12, to get good seats.

The China Pig with a slot in his back took the pennies as you passed in, and by the time half of the Doofunny Landers were inside he was so full he couldn't move, and had to ask Sambo, the black boy in the side show, to help him.

Sambo had a long red tongue and when you put your penny on it, he rolled his eyes and opened his mouth wide and the penny rolled right down his throat.

Someone whispered that Sambo had been a bank before he went into the side show business, but I don't know whether it is true or not.

Anyway he, too, was so stuffed with money that Mister Fuzz Wuzz had to take a screw driver and take off his head and then turn him up side down to let the money roll out.

As for the pig, he couldn't be unscrewed and there he was—not able to move a muscle.

"There is only one way to get any money out of him," said Mister Fuzz Wuzz, "and that's to break him into pieces."

"Oh, don't, please!" begged the China Pig. "I had an uncle once who was broken into pieces, and although he was glued together again, he never was able to eat a full meal afterwards, and never, never, never could be washed."

"I shouldn't think a pig would care about that," laughed Nancy, but seeing the offended look in the pig's eyes she added hastily, "I'm sure we'll find another way, Mister Pig."

"Well, sir, there it was—time for the show to begin and that pig holding up everything!

You'll never guess who came along in the nick of time and helped them out of their trouble! It was the Cut-Out family, Mr. and Mrs. Cut-Out and al the children.

"Why, that's the easiest thing in the world!" declared the Cut-Out gentleman. "I have a thin hand, and I can get the pennies out for you."

"But you'll spoil your fine coat!" exclaimed Mister Fuzz Wuzz.

And indeed Mister Cut-Out was quite a dude.

"The pig being china, I don't mind," said he, and putting in his thin hand he drew out a penny. He soon had the poor pig as empty as a drum.

"Thank you, kind sir, you have saved my life," grunted the pig.

"Don't mention it," exclaimed the other. "Nothing at all! I'll save it for you any time."

Of course the Cut-Outs all got in free after that, and a grand circus is was!

The best thing of all was a race two Humpty-Dumpty clowns ran on the Humpty-Dumpty elephant and the Humpty-Dumpty giraffe.

"Hoop, hoop, hurrah!" cried Nick. "I bet on the elephant."

"I bet on the giraffe!" cried Mr. Fuzz Wuzz, waving his high silk hat.

"Elephant!" yelled some.

"Giraffe!" shouted others.

I'll tell you tomorrow who won.

(To Be Continued)

(Copyright, 1924, NEA Service, Inc.)

Announcement is made of the birth of a daughter to Mr. and Mrs. Horton Shedd of Cincinnati, on Wednesday, March 19, Mr. and Mrs. Shedd have visited here frequently with their brother-in-law and sister, Mr. and Mrs. J. A. Salmon of Moulton Place.

Mr. and Mrs. Raymond D. York of Fifth street will return home today after a several weeks' stay in Bermuda. They will be accompanied by their daughter, Miss Ruth York who is coming from the Columbus School for Girls to spend her spring vacation.

The members of St. Hilda's Guild of All Saints Church will hold a bake-sale at Wente's Meat Market beginning at 1 o'clock.

Mrs. Sarah Newman of this city is home from a visit with relatives in Ironton.

Miss Edith Hudson and Miss Helen Wilke motored to Chillicothe for the day today.

Miss Pearl Bauer of 1810 High street will take her departure next Tuesday for a several months' stay in Montana.

Misses Vere and Margaret Crawford of Hutchins street have returned from a delightful trip to the Bermudas.

BAKED

If the label on the can says "baked" the beans in the can are baked beans, and if the beans in the can are baked beans, the label on the can says so. There is no reason why you should not have baked beans if you will only ask for Heinz Beans. The label plainly states "Heinz Baked Beans"—*and the label is correct.*

HEINZ OVEN-BAKED BEANS

with tomato sauce

One of the 57 *Varieties*

MRS. ANNE RICE

1005 Gallia Street

Smart New Millinery

Our display of fresh and charming models brings to you the style and chic of Paris.

Reproduced and adapted to your needs by famous importers, such as Gage, these hats offer an unusual opportunity to those who demand originality and individuality in their millinery.

You *are* one of nine ideal figure types—and we have a Gossard to fit you

Model 789
Price $9.50

Model 382
Price $5.00

Gossard CORSETS *They Lace In Front*

Women naturally divide into nine ideal figure types and we carry a full line of sizes for each type

at prices you will gladly pay

This year we have a new soft front to show you—it is straight and gives a flat, abdomen without any restriction over digestive organs. The Gossard back, as always, is a thing of beauty.

Brassieres as well as Corsets

For example, look at Model 382, a lightly boned corset for the slight figure. It has low comfortable elastic top, one and one-half inches above waistline. There is a two-inch elastic section at back. Model 789 is a corset for the stout figure. It is extremely low under the bust and at front, graduating to a medium high back. To give needed fullness for comfort when seated, a curved section is inserted under the bust. The skirt is extremely long over the hip and thigh.

Get the benefit of an expert fitting by one of our trained corsetieres. You are welcome to go over the entire line and select the type and style which pleases you best.

The Anderson Bros Co.

New Universities Dictionary COUPON

FOR

The Portsmouth Sun and Times Readers How to Get It

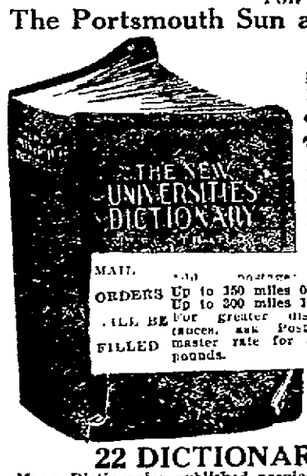

MAIL ORDERS WILL BE FILLED

Up to 150 miles 07
Up to 300 miles 10
For greater distances, ask Postmaster rate for 3 pounds.

For the Mere Nominal Cost of Manufacture and Distribution

3 Coupons and 98c

secure this NEW authentic Dictionary, bound in black seal grain, illustrated with full pages in color.

For the convenience of the public and because of their facilities for serving them, arrangements have been made for the distribution of The New Universities Dictionary to all Portsmouth Sun and Times readers by this well known store, to which all coupons must be presented and mail orders sent.

The Anderson Bros. Co.
Portsmouth

22 DICTIONARIES IN ONE

Many Dictionaries published previous to this one are out of date. Money Back if Not Satisfied.

JACK DAW'S ADVENTURES — THE MA GIC TUBE

BY ELTON

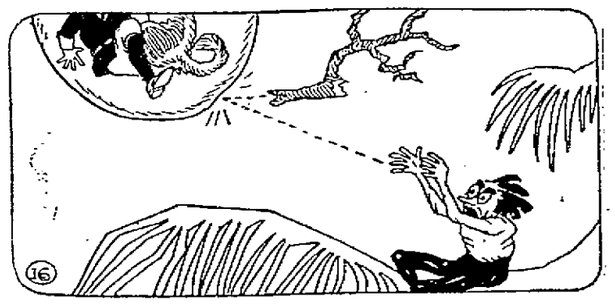

"I'll get you this time," shouted the wood gyp. And he reached out and broke off a large limb and flung it at Jack. There was a dull thump and the limb went right back toward the wood gyp. "Ha, ha," laughed the tube, "don't ever throw anything at rubber for it always bounds back."

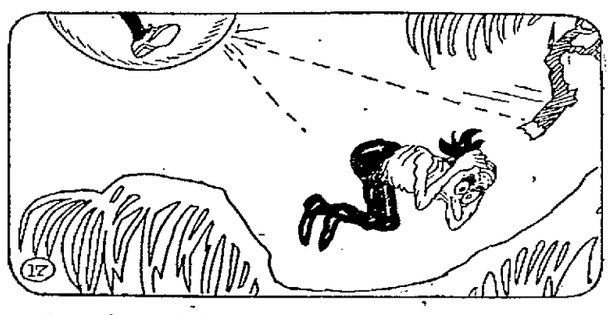

If the wood gyp hadn't dodged the limb would have knocked him over. "That will teach him a lesson," laughed Jack. And then he asked the tube how soon they would be in the Land of Rubber. "Oh, I've got to take you to the Roly-Poly mountain first," came the reply.

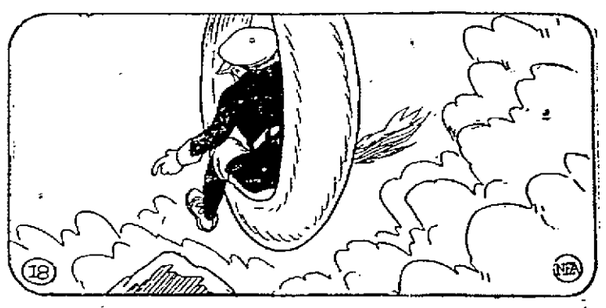

So, for a short distance farther, Jack and Flip just hung on and watched the trees getting smaller and smaller below them. Finally a long slope loomed up in front of them. "That's the mountain," said the tube. And in a short time the little party landed at the very top. (Continued.)

Come to THE EQUITY Factory

And see the newest addition to the line. It is a wonderful all white Porcelain Table Range equipped with the best oven regulator made. This regulator is placed on the outside oven end where it will remain clean and useful for the life of the range. This range has no projecting hinges or exposed bolts and can be kept clean and sanitary with very little effort. It is built in keeping with the EQUITY slogan "The Best On Earth, The Price Is Right.

The Portsmouth Stove & Range Co.

New Boston Furniture Co. Youngman Sales Co.

A complete line of cooking and heating appliances for coal or gas. It will pay you to see the Equity line.

© RAFAEL SABATINI 1924. RELEASED BY NEA SERVICE, INC.

BEGIN HERE TODAY

Colonel Holles, soldier and adventurer, returns to England, his native land, when war with Holland is declared. His Grace of Buckingham hires Holles to abduct the beautiful actress, Sylvia Farquharson. It is dark when the colonel carries her to the house Buckingham has rented.

Upon their arrival Holles is horrified to see that Sylvia is an old sweetheart.

The servants of the Duke render the colonel unconscious. When Buckingham attempts to embrace Sylvia, her dress falls from her throat, revealing a purple blotch, token of the plague.

The Duke and his servants flee. Holles nurses Sylvia and saves her life. When Holles catches the plague Sylvia nurses him back to life. Holles deems himself unworthy and leaves Sylvia, although she begs him to remain.

Holles goes to call on his old landlord, who tells him that His Grace of Albemarle is asking for safe men, meaning men who have had the plague. Holles calls on the Duke and is given a commission in the army.

The colonel tells Albemarle that he should like to marry Sylvia and take her with him to his Bombay command. His Grace listens to the tale of the colonel's adventures with much interest.

NOW GO ON WITH THE STORY

"Well, well," he said at length, having consulted an entry. "The English Lass is fitting at Portsmouth for the voyage, and should be ready, I am informed, in two weeks from now. But there are ever delays at present, and it is odds that in no case would she be ready in less than three weeks. I'll see to it that she is not ready under a month."

Impetuously the Colonel held out both hands to the Duke.

"What a friend you are!" he cried.

Albemarle wrung them hard. "You're damnably like your father, God rest him!" said he. Then, almost brusquely: "Away with you, now, and good-luck to you. I'll not ask you to stay to see her grace at present, since you're pressed. You shall kiss her hands before you sail. Be off!"

Holles took his leave. At the door he suddenly checked, and, turning, displayed a rueful countenance.

"Although I have the King's commission in his pocket and hold an important office in his service, I haven't a shilling in the world," he said. "Not a shilling."

Albemarle responded instantly by producing a purse from which he counted twenty pounds. There was no sign of parsimonious reluctance about his offer now.

"As a loan, of course," said Holles, gathering up the yellow coins.

"No, no," Albemarle corrected him. "An advance. Take no further thought for it. The Treasury shall refund me the money at once."

CHAPTER XXIX.

The Miracle.

Away from Whitehall, where the ground was green with thriving glass, went Colonel Holles at speed. He set his face toward Islington once more, and swung along with great strides, carrying in his breast a heart more blithe than he had known for many a year. Blind and deaf to all about him, his mind sped ahead of his limbs to the goal for which he made.

It was four weeks since he had seen Nancy, and those in that house of rest where he had spend the period of his sequestration could tell him nothing of her since they held no direct intercourse with those who had their being in the pest-house. In a month much may betide. Evil might have befallen her, or she might have departed thence

You conceive, then, the dread anxiety in which he came, breathless, hot, and weary from the speed he had made, to the open fields and at last to the stout, spiked gates of that pleasant homestead that had been put to the uses of a lazaret. Here a stern and surly guardian denied him passage.

"You cannot enter, sir. What do you seek?"

"Happiness, my friend," said the Colonel, completing the other's conviction that he was mad. But his demand that the gate should be unbarred for him held an authority that was not lightly to be denied.

"You understand, sir," the gatekeeper asked him, "that, once you enter here, you may not go back whence you come for twenty-eight days, at least?"

"I understand," said Holles, "and I come prepared to pay the price."

The gatekeeper shrugged. "You're warned," he said, and raised the bar, thus removing, as he thought, all obstacles that kept a fool from his folly.

Colonel Holles entered. The gates clashed behind him, and he took his way briskly, almost at a run, down the long avenue in the dappled shade of the beech trees and elms that bordered it, making straight for the nearest of the red-brick outhouses which was the one which he himself had occupied during his sickness.

A broadly built, elderly woman perceived his approach from the doorway, and, after staring at him a moment in surprise and consternation, started forward to meet him, calling to him to stand. But he came on heedless and breathless until they were face to face.

"How come you in, you foolish man?" she cried.

"You don't know me, Mrs. Barlow?" he asked her.

"Save us! It's Colonel Holles!" And almost without pause she went on in a voice of distress: "But you were to have left the house of rest today. Whatever can have brought you back here to undo all again."

"Nay, not to undo. To do, Mrs. Barlow, by God's help. But ye've a singular good memory, to remember that I should be leaving today!"

She shook her head, and smiled with a touch of sadness. "'Twasn't me that remembered, sir. It was Miss Sylvester." And again she shook her head.

"She's here, then! Ha! She is well?"

"Well enough, poor dear. But oh, so mortal sad. She's yonder, resting, under the cedars—a place she's haunted this past month.

He swung aside, and, without more that a hurriedly flung word of thanks or excuse, he was gone swiftly across the lawn, toward that cluster of cedars, amid whose gnarled old trunks he could discern the flutter of a gray gown.

She had haunted the spot this month past, Mrs. Barlow had said. And it was the spot where they had spoken their farewells.

As he drew nearer over the soft, yielding turf that deadened all sound of his steps, he saw her sitting on that stone seat where a month ago he had left her in the conviction that he was never to behold her again with the eyes of the flesh.

He stood there, breathless, at a loss. And then as if she sensed his presence, she slowly turned and looked behind her. A long while she stared, startled, white-faced.

He plunged forward.

"Oh, Randal, why have you come here? You should have gone today . . ."

"I went, and I have returned, Nan," he told her, standing there beside her now.

"You have returned!" She looked him over more attentively now, and observed the brave suit of dark blue camlet that so well became his tall, spare frame, and the fine Spanish boots that were now overlaid with dust. "You have returned!" she said again.

"Nan," he said, "a miracle has happened." And from his breast he pulled that parchment with its great seal. "I have come back, Nan, because at last I can offer you something in exchange for all that you will sacrifice in taking me."

She sank down slowly, weakly, to the seat, he standing over her, until they were in the same attitude of a month ago.

HE HELD HER THUS IN SILENCE THAT WAS LIKE A PRAYER.

"It is real, this? It . . . it is true? True?" she asked aloud, though clearly not of him. And then she sat back again, and looked up into his face.

"It is not very much, perhaps, when all is said, though it seems much to me today, and with you beside me I shall know how to make it more. Still, such as it is, I offer it." And he tossed the parchment down into her lap.

She looked at the white cylinder without touching it, and then at him again, and a little smile crept about the corners of her sweet mouth, and trembled there. Into her mind there leapt the memory of her big boast of conquest for her sake with which he had set out in the long ago.

"Is this the world you promised me, Randal?" she asked him. And his heart bounded at the old rallying note, which laid his last doubt to rest.

"As much of it as I can contrive to get," said he.

"Then it will be enough for me," she answered. She rose, and, standing there close before him, held out the parchment still unfolded.

"But you haven't looked," he protested.

"What need to look? It is your kingdom, you have told me. And I'll share your kingdom whatever it may be."

"It is situated in the Indies . . . in Bombay," said he, with a certain diffidence.

She considered.

"I always had a thirst for travel," she said deliberately.

He put an arm about her shoulder, and drew her head down on to his breast. "My dear," he murmured. He sighed, and held her thus in a silence that was like a prayer, until, at length, she raised her face.

"Do you know, Randal, that it is more years than I care to think of since last you kissed me, and then you vexed me by stealing what is now yours to take."

He was a little awed. But, after all, with all his faults, he was never one to yield to fear.

They were married on the morrow, and their honeymoon was spent in that sequestration that the law exacted. Certified clear of infection at last, they were permitted to go forth to garner the honors that Fortune had stored up for Randal Holles to make amends for all that he had earlier suffered at her hands.

THE END.

Claims Scioto Is Damaging Towpath

Suggesting that steps should be taken to protect the towpath, Manager Adam Frick, of the Chamber of Commerce, has sent a communication along this line to the County Commissioners.

Manager Frick in the letter says that a person using the road everday has reported that the Scioto River is gradually eating its way into the field just east of the bridge and south end of the towpath and that it will be only a question of a few years when the river will swing its course so that it will strike the south end of the towpath. It is suggested that some action be taken in changing the course of the stream so that it would flow under the middle of the big bridge.

Is Recovering

Friends of John Cullen, of 1315 Park avenue, will be pleased to know he is recovering from an operation he recently underwent in Hempstead hospital.

True Orange Beauty More than Skin Deep

Sealdsweet TRADE MARK REGISTERED

The health and food values are inside, where you find the *real* beauty of oranges. Outside appearance indicates but little.

Sealdsweet Florida Oranges

Good all the way through, whether bright, golden or russet in color, Sealdsweet Florida oranges satisfy because of their juiciness, flavor and sweetness.

Sealdsweet Florida grapefruit, fresh from the groves, and Sealdheart grapefruit, in cans, are alike appetizing and healthful.

Ask your fruit dealer for Sealdsweet oranges and grapefruit and insist on having them in the sanitary tissue-paper wrappers in which they are shipped.

For gift copy of book "Home Uses for Juices of Sealdsweet Oranges and Grapefruit" write Florida Citrus Exchange, 815 Citrus Exchange Building, Tampa, Florida.

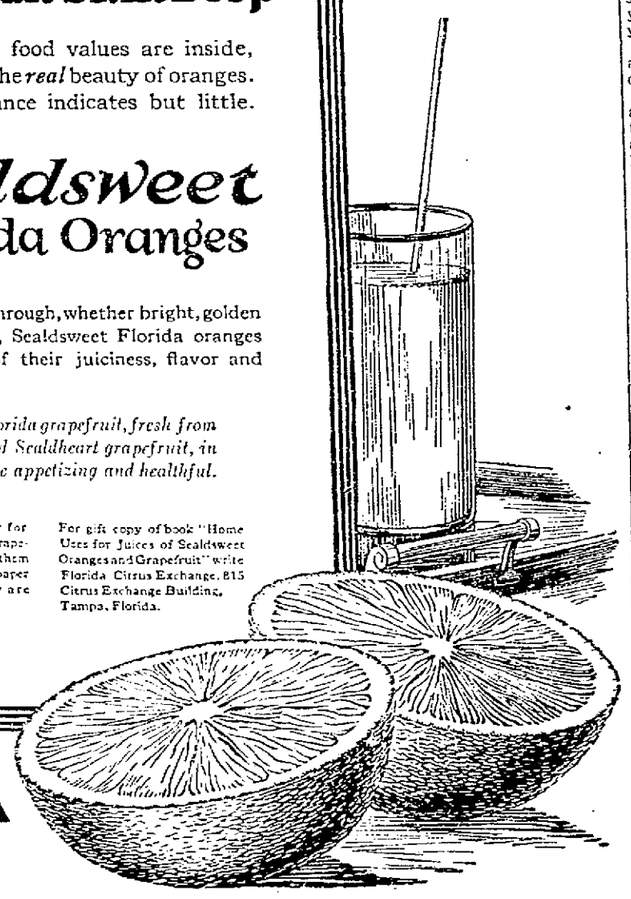

FLORIDA CITRUS EXCHANGE

Going To Florida

Miss Eleanor Reitz, assistant manager of the Cincinnati Visible Records Company, located in the Union Central building, has returned to Cincinnati after a visit to home folks. While here she placed a local agency of her firm with Kah-Patterson Co. for the above equipment. They also have established agencies at Columbus and Dayton.

Miss Reitz is leaving the last of the week for Davenport, Florida, where she is interested in The Holly Hill Grove Co. of that place.

Hand Mashed

W. D. Crippin, of Nauvoo, is nursing a mashed right hand. He is employed in the Black last factory at Huntington and while at work several days ago his hand got caught in a machine. He is visiting his parents, Mr. and Mrs. William Crippin, of Nauvoo.

Buys Lot; To Build

Marvin C. Clark has sold one of his lots in the Clark Addition, Lucasville, to Edward Hiles, who will build a home on it.

Back From Columbus

Emanuel Klein has returned from a business trip to Columbus.

No Money DOWN

YOUR CREDIT IS GOOD

NO CASH NEEDED

Continuing For A Few Days More

OUR SPRING OPENING SALE

Although we had planned our opening sale for a few days, so many requests have been received that we have decided to continue these wonderful values for a few days longer.

Spring garments are still arriving so that assortments are as fresh and attractive as last Saturday when throngs of folks crowded our store from morning till night.

Come in—bring every member of the family—and let us outfit you for Spring. You'll recognize the remarkable values the moment you see the merchandise. We are confident that you will be thrilled by the magnificent displays of classy, refined Wearing Apparel for Men, Women and Children.

You and Your Family will Save Many Dollars in this Great Sale! Come Early!

What Is It?

You'll marvel at the simplicity of our New Credit Plan. Those who are "sitting pretty" because of it will tell that The Union Store sure takes the "pain" out of Spring buying when you need money for other purposes. Ask us for the "inside info" on our great plan.

Ladies' Spring Suits

Every new style, fabric and color. Suits for street, sports and dressy wear.

$14.95 to $59.50

Ladies' Spring Dresses

You will agree that ours is the most magnificent showing of beautiful dresses in town. Direct from New York's most renowned style centers.

$14.95 to $55.00

Men's Spring Suits

Just enough "dash" and "pep" to make these the snappiest suits you've ever seen. Tailored to fit you perfectly.

$24.95 up

Men's Spring Topcoats

You'll like these swagger, stylish models. If you prefer a cravanette, see the classy coats just received.

$29.50 up

Hats And Caps At Reasonable Prices

Ladies' Spring Coats

Wonderful examples of value-giving, for every occasion that demands style and correct attire.

$19.95 to $59.50

Spring Millinery

Mighty sweet little hats that "look like a million dollars"—and they're only

$4.98 up

Our Children's Department

is showing some wonderful values that please the youngsters and tickle mother and dad because of the low prices. For boys and girls of all ages.

Union Store

GENEROUS CREDIT TERMS

D. Pfeffer, Mgr.

Portsmouth's Leading Credit House

"The Cup That Cheers"
delicious
"SALADA"
TEA
H424
refreshes, stimulates and invigorates.
Ask your grocer for it today.

Lions' Club Organizes Monday Night

ions Club buttons are making ir appearance on the coat lapels quite a few Portsmouth citizens result of an organization cam- n conducted by Field Director, Johnson of the Lions Interna- al during the past three weeks. entire enrollment of sixty mem- s is completed and notices for the l organization meeting were put the mails yesterday.

This meeting will be held at the ss' on next Monday evening and program will consist of a real est-to-goodness chicken dinner, ec. speeches by several of the bs," after which the meeting will ile down to the business of elect- officers.

The charter meeting will be held a later date, at which time the al club will be presented their arter with appropriate ceremonies. Delegations from the Lions Dens Cincinnati, Huntington, Ironton other points in the state will be sent at that time, and the Lions club of Portsmouth will be added to the other 800 clubs of the Lions International, ready to cooperate with the other excellent organizations already in existence here—helping to make Portsmouth a better place to play in, to work in and to live in.

The Lions and What the Name Stands For

L-oyalty to country, community and home.
I-ndividual integrity in thought, word and deed.
O-ne flag—one language.
N-ew ideals, new hopes, new ambitions in business and profession.
S-ervice that is founded on the Golden Rule.

SE SULPHUR TO
HEAL YOUR SKIN

ken Out Skin And Itching Eczema Helped Over Night

For unsightly skin eruption, rash, or ickles on the face, neck, arms or dy, you do not have to wait for re- f from torture or embarrassment, clares a noted skin specialist. Ap- y a little Mentho-Sulphur and im- vements show next day.

Because of its germ destroying prop- ties, nothing has ever been found to ke the place of this sulphur prepa- tion. The moment you apply it aling begins. Only those who have d unsightly skin troubles can know e delight this Mentho-Sulphur ngs. Even fiery, itching eczema is ied right up.

Get a small jar of Rowles Mentho- lphur from any good druggist and e it like cold cream.—Advertisement.

Four Applications

Four applications were received by River City Aerie of Eagles at its regular meeting Thursday night. Sale of tickets for the boat excursion, the first of the season, to be given under the auspices of the local Aerie on the Str. Homer Smith on April 11, went on sale today.

The annual Eagle minstrel will be staged on April 2, and the regular weekly dance will be held in Eagle hall tonight.

Open New Addition

J. E. and J. H. Rickey, of the Rickey Realty Co., are opening a new addition off the Scioto Trail, for Glen Duis. The new property constitutes opening of Twenty-ninth street west from the Trail.

There are 18 lots with a width of about 40 feet and a depth ranging from 108 to 115 feet. The first three of the properties were sold yesterday, lots 15-16-17 to R. G. Miller for $1175 each.

Wreck On B. & O.

WELLSTON, March 21.—A B. & O. freight train ditched several cars two miles west of Jamestown this morning. No one was injured. The train was in charge of Conductor Bush and Engineer Lowry.

"Am No Grafter" Doheny Heatedly Tells Grand Jury

LOS ANGELES, Cal., March 21.—(By The A. P.)—E. L. Doheny, oil magnate, involved in the senate investigation of oil leases today, spent an hour before the Los Angeles county grand jury for questioning in connection with a harbor pier lease granted to one of his companies, the Pan American Petroleum & Transport Company.

According to the district attorney, Doheny was subpoenaed to obtain information on negotiations leading up to the lease and on a trip to Honolulu, taken in Doheny's private yacht, Casina, by Edgar McKee, recently removed president of the harbor board whose administration the grand jury is investigating. The Hawaiian trip was alleged to have been made by McKee shortly before the granting of the harbor lease to the Doheny company.

According to charges before the grand jury, the lease to the Pan American was granted in specific violation of provisions in the Los Angeles charter.

In an interview with newspapermen after his appearance before the grand jury, Doheny was asked whether he had offered, or whether McKee had asked any graft in awarding the harbor lease. The oil magnate jumped to his feet.

"To ask me that, is an insult," he shouted. "I am not a grafter."

Ruth Gets Homer

NEW ORLEANS, LA., March 21—Babe Ruth tallied his first circuit drive of the spring exhibition series in a game Thursday between New York Americans and the New Orleans Southern Association team which the Yankees won 14 to 4. Witt was on Base when Ruth smashed the ball over the right field fence.

Capt. Greene Ill

The Ohio river registered a stage of 16.7 feet in the Portsmouth district Friday morning when the stream continued to climb slowly here.

Str. Greenwood departed at 5 a. m. for Cincinnati and the Str. Tom Greene passed up at 2 p. m., bound for Charleston.

Capt. Gordon Greene, owner of the Greene Line, and master of the Str. Tom Greene, was reported today as being quite ill at his home in Cincinnati.

Contracts Awarded

The contracts for a new Community building at Haverhill and of the New Township Centralized School and High School to be erected on the Will Burk place, where they purchased five acres for the purpose, have been let. Blevins has the contract for the Community House and a Portsmouth firm have that for the new school.—Ironton Register.

Start Drive To Get United States Into League of Nations

NEW YORK, March 21.—(By the A. P.)—A campaign for the entry of the United States into the League of Nations and the world court was started today by the League of Nations non-partisan association at a dinner attended by 1,000 persons, including fifty-four foreign guests.

Among speakers who urged American participation in the league were Samuel Gompers, president of the American Federation of Labor, Dr. Charles H. Levermore, winner of the Bok peace award; General Tasker H. Bliss, George Gordon Battle, the Rev. Dr. Stickey Grant, Will Irvine, Mrs. James Whitlaw Reid, Mrs. Frank Day Cutler, Louis Wiley and Mrs. Frank A. Vanderlip, who presided.

GETS BIG ALIMONY

CLEVELAND, March 21.—Sixty-five thousand dollars alimony, one of the largest granted here in recent years, was awarded to Mrs. Anezka Smerda today when Insolvency Judge George S. Adams granted her a divorce from her husband, August Smerda. The alimony, agreed upon outside of court, calls for a cash payment of $50,000 and three interest bearing notes of $5,000 each.

WEAK, NERVOUS, EASILY TIRED

Physician's Daughter Took Cardui for Womanly Weakness, and Says It Did Her "Lots Of Good."

Elora, Tenn.—That Cardui has no equal as a tonic for weak women, suffering as she suffered, is the conclusion reached by Miss Ola Morgan, of Elora, after her experience in the use of this well-known, purely vegetable tonic medicine.

"I hadn't been so strong and my health hadn't been so good for some time," says Miss Morgan, "and when I reached womanhood, I had troubles common to women. I would have pains all in my sides, stomach and back. There was a great deal of soreness across my stomach.

"I was weak, nervous, easily tired, and would have to lie down. It was suffering for me to stand on my feet.

"My father, who practiced medicine for years, knew of Cardui, he having used it in practice for womanly troubles, such as I seemed to have, and I decided to take it.

"I took four or five bottles and I can assure you it did me a lot of good. There is no other medicine that can take its place as a female tonic."

There is only one CARDUI, the Woman's Tonic. It is a pure, wholesome remedy, made exclusively from vegetable ingredients and contains no harmful, deleterious or habit-forming drugs. Try it. At all drug stores.

Take CARDUI —THE WOMAN'S TONIC

The World's Record

THE Metropolitan is mutually owned by its 21,000,000 policyholders. Its assets belong to the policyholders. They are accumulated to meet policy obligations and for no other purpose. Every policyholder is a capitalist—an investor—and his interest should be recognized by legislators and commissioners. The policyholders own over $313,000,000 in railroad securities; $606,000,000 in real estate mortgages; $80,000,000 in public utility bonds; $200,000,000 in Government obligations.

Business Statement, December 31, 1923

Assets — *More than any other Insurance Company in the World*		$1,431,399,418.27
Liabilities		
Reserve for Policy Obligations	$1,290,579,178.00	
Dividends to Policyholders payable 1924	25,572,037.69	
All Other Liabilities	40,498,790.35	
Unassigned Funds	74,749,412.23	1,431,399,418.27
Increase in Assets during 1923 — *More than any other Insurance Company in the World*		171,549,093.04
Income in 1923 — *More than any other Insurance Company in the World*		396,311,664.25
Gain in Income, 1923 — *More than any other Insurance Company in the World*		55,643,362.95
Paid-for Insurance Issued, Increased and Revived in 1923 — *More than ever placed in one year by any Company in the World and 889 million dollars more than any other company in 1923*		2,359,034,859.00
Gain in Insurance in Force in 1923 — *More than any other Company in the World*		1,430,697,111.00
Number of Policies in Force December 31, 1923 — *More than any other Company in the World*		30,221,727
Number of Policy Claims paid in 1923 — *Averaging one claim paid every 20 seconds of each business day of 8 hours. Payments to Policyholders averaged $919.15 a minute of each business day of 8 hours*		430,866
Total Bonuses and Dividends paid or credited to policyholders 1892-1923—plus dividends declared for 1924		180,294,982.83

Insurance Outstanding

ORDINARY (Insurance for the larger amounts, premiums payable annually, semi-annually, quarterly or monthly) — *More than any other Company in the World*	$4,710,630,635.00
INDUSTRIAL (Premiums payable weekly)	3,910,156,319.00
GROUP — *All placed within seven years*	617,467,114.00
TOTAL INSURANCE OUTSTANDING — *More than any other Company in the World*	9,238,254,068.00

GROWTH IN TEN-YEAR PERIODS

Year	Income for the Year	Assets at End of Year	Unassigned Funds at End of Year	Number of Policies in Force at End of Year	Outstanding Insurance at End of Year	Year
1883	$ 2,082,619.05	$ 2,186,622.24	$ 627,368.24	531,048	$ 63,425,107	1883
1893	15,216,236.65	19,343,705.06	4,109,689.92	2,940,226	353,177,217	1893
1903	49,887,804.11	105,656,311.60	10,691,857.56	7,523,915	1,342,381,457	1903
1913	117,503,043.89	447,972,404.85	35,728,077.34	13,957,748	2,816,504,462	1913
1923	396,311,664.25	1,431,399,418.27	74,749,412.23	30,221,727	9,238,254,068	1923

One person in every six in the United States and Canada is a holder of a Metropolitan policy — one of the safest forms of investment.

In 1923 the Metropolitan grew faster than any other life insurance company in the world; grew in income—in assets—and in the effectiveness of its campaign for better health for the whole country.

The Metropolitan sends trained nurses to the homes of thousands of Industrial (i. e. weekly premium) policyholders when they are sick. In 1923 these nurses made 2,482,919 visits.

While the average life span in the general population of the United States is 5½ years greater than it was 11 years ago, the life span of the Industrial policyholders of the Metropolitan increased nearly 8½ years in the same interval. This greater gain has resulted in large part from the Metropolitan's Health Service.

During 1923 the Metropolitan distributed 33,790,840 booklets and pamphlets dealing with health, general welfare and longer life. The total number of pieces distributed to date amounts to 305,990,507.

The Metropolitan arranges for free periodic health examinations for holders of Ordinary policies. Among those who availed themselves of this privilege, the death rate was found to be 28% lower than was expected for the group.

The Metropolitan cooperates with the companies to which it has issued group insurance for their employees—cooperates not only in giving insurance protection but also to promote better health, better working conditions, better living conditions and happier social conditions.

Life insurance, which cares for the home and family, is born of a deep sense of responsibility. When millions of people join in a mutual sharing of this responsibility the result is the splendid picture shown in the 1923 report of the Metropolitan Life Insurance Company. Never before has the world seen such a Business Statement nor had such an opportunity to look into the hearts of men and women, and to find there —*Kindness.*

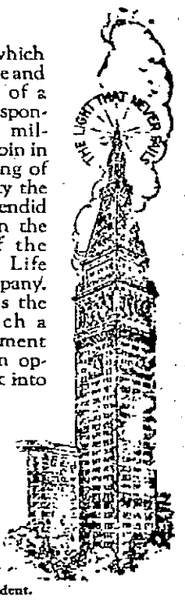

Haley Fiske
President.

METROPOLITAN LIFE INSURANCE COMPANY—NEW YORK
Biggest in the World, More Assets, More Policyholders, More Insurance in force, More new Insurance each year
A MUTUAL COMPANY—INCORPORATED BY THE STATE OF NEW YORK

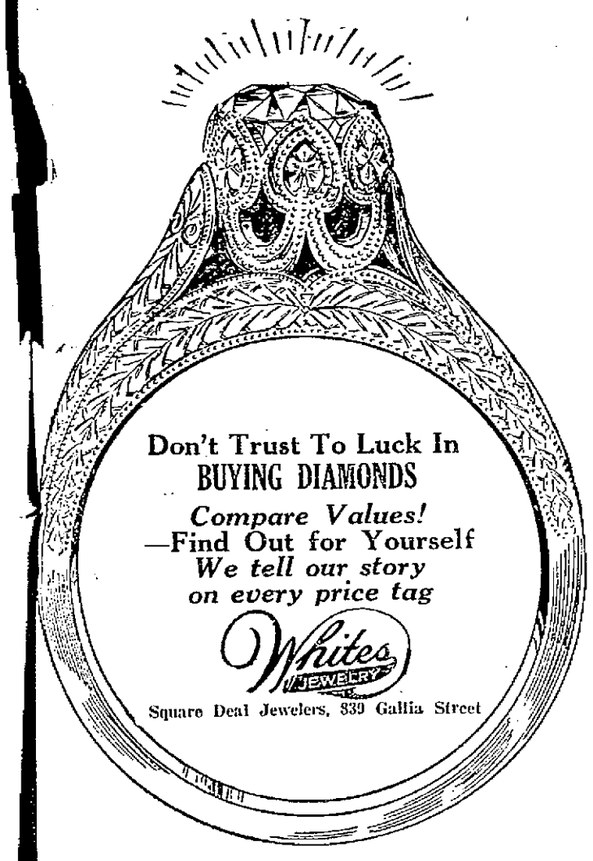

All Shoes
May Look Alike But---

You may not be able to see the difference between a shoe at, say $5, and a Walk-Over at $7, but the difference is there. Those unseen pieces of leather, these unseen operations, that make shoes wear, the extra expense of tanning sole leather — those are things that make Walk-Over shoes good for anything when lower-priced shoes are good for nothing.

When you want more trimming and decoration, more color, more delicate workmanship, you get those things in Walk-Overs at $8.00 and $8.50. Walk-Over standard prices are

$7.00, $8.00, $8.50

Walk-Over
WEBER'S SHOE STORE
614 Chillicothe Street

Tells Story of Huge Fees for Securing Tax Reductions

WASHINGTON, March 21. — (By The A. P.)—Testimony regarding a $23,000,000 tentative additional tax assessment against the Standard Oil company, which was later reduced by $18,000,000, came out today during the examination by the senate committee investigating the internal revenue bureau of E. V. Rossmoore, former section chief in the bureau and now a tax accountant practicing before the bureau with the company among his clients.

Senator Couzens, Republican, Michigan, brought the matter up when he called Rossmoore to the stand, first mentioning $5,000 as the amount to which the assessment was reduced. Subsequently, however, he said, the reduction had amounted to $18,000,000.

The committee did not go into details of the case but determined to ask the revenue bureau to submit a report on the matters involved in the reduction, if the report could be made under the law requiring secrecy as to tax returns.

Another Decrease

Rossmoore also said he was employed by the Fulton Bag company of New York which had protested a $600,000 tentative increase in assessment that later was reduced to $200,000. This company and the Standard Oil company, he added were among the ten clients he now had before the bureau.

Senator Couzens pressed the witness to say what he was now earning after having brought out the fact that Rossmoore received $5,000 a year as a section chief of the bureau when he resigned. The witness replied that if his government salary had been increased to $7,500 a year he probably would never have left government employ to begin private practice.

"I have averaged $75,000 a year for the last four years," he said.

"I had heard that it was $200,000 a year," said Senator Couzens.

Hammering along the same line on his attack on high fees paid by taxpayers for tax expert services, Senator Couzens recounted with names or places omitted the story of a farmer who had discovered an oil well on his farm and paid $600,000 in taxes. On a "tip from inside the bureau, Senator Couzens said it was reported, an attorney had visited the farmer and helped him collect a $300,000 refund for "depletion," the attorney getting $80,000 as his fee.

KI-MOIDS
QUICK RELIEF
For INDIGESTION

NOTICE!

To Gas Consumers supplied from main on Scioto Trail, north of Bertha, which includes Twenty-eighth street, Brant and Boulevard.

The Underground Construction Company have a contract with the City of Portsmouth to build a main sewer from the city limits south of Eighteenth street, and are now using a steam shovel digging an excavation in some places fifteen feet deep. Our main comes in the center of this trench, and is being moved as rapidly as possible, consistent with giving all consumers uninterrupted service. An accident to the main, caused by the steam shovel hooking into same may necessitate shutting off the supply in territory referred to above, temporarily. In this event, you will be advised before the gas is turned on again, so the valves on your appliances can all be closed off, avoiding any accidents. Nothing will be left undone to safeguard our patrons' interest, and we hope that no shut down will be necessary.

OUR INFORMATION DEPARTMENT AT YOUR SERVICE.
ALERTNESS, GOOD CHEER, COURTSEY.

B. J. CRAHAN, Manager
THE PORTSMOUTH GAS CO.

Grand Opening

OF

Portsmouth's Exclusive

Sample Shop

Store Open for Business Saturday Morning at 8:30 A. M.

We Are Located in the Elks' Building on Sixth St., Right in the Heart of the Shopping District. Our Room was Formerly Known as the Blossom Shop

What is a Sample Shop?

In all of the big cities you will find at least one Sample Shop where manufacturers of high grade garments have an outlet for their samples at less, in many cases, than one-half of the original wholesale cost

(SAMPLES ARE ALWAYS BETTER THAN REGULAR STOCK)!

Portsmouth's SAMPLE SHOP will get show room Samples from some of the finest Cloak, Wrap and Dress Houses in New York and as we are the Originators of Portsmouth's SAMPLE SHOP

The Advantage of Buying Sample Garments Gives You Something Different and Exclusive.

Every Garment Marked in Plain Figures---Absolutely but One Price to All---Strictly Cash--- Extreme Courtesy in Every Transaction---All Merchandise Absolutely Guaranteed.

We will More than Welcome Our Old Friends and it Shall Be a Real Pleasure to Show You the New Garments.

THE SAMPLE SHOP

SAM ROSENTHAL, Manager.

Case Is Contined

IRONTON, March 21.—The $33,748.82 damage suit against the Ohio Valley Traction company which was filed January 22, 1922, by the Hord Construction company et al., was settled by a compromise where the plaintiff received $11,250.

Attorney Johnson represented the plaintiff and Attorneys Harry Miller of Portsmouth, Irish and Riley and L. R. Andrews of this city representing the defendant.

Twenty-Four Years Ago

J. Truman Reynolds, Otway pitcher, signed a contract and arranged to join the Richmond, Ind., ball team.

The Shamrock ball team organized with Joseph Kountz as manager, and the following players: Cliff Smith, c; Jarvis and Scott, pitchers; Wallace, 1b; Rickey, 2b; Oedman, 3b; Kountz, ss; John Swander, lf; Riddlebarger, m; William Smith, rf.

The Hibbs Hardware Company was incorporated with J. C. Hibbs, Harry D. Hibbs, Levi D. York, A. S. Duduit and E. R. Peebles as the incorporators. The capital stock of the company was $60,000.

A new quartette was organized under the name of "The Bell Quartette," named in honor of their instructor, Mrs. Walter Bell, of East Third street. It was composed of the following well known young men: Walter Adams, first tenor; Edgar Wheeler, second tenor; Joseph Bratt, first basso, and Louis Reeg, second base.

Eggs sold at Carson's grocery at two dozen for 27 cents.

Pass Up Apple Show

IRONTON, March 21.—At a meeting of the directors of the Chamber of Commerce and the former apple show committee, held in the Chamber of Commerce rooms it was agreed that any continuation of the annual apple show, as formerly operated, would be impracticable and it is unlikely that the project as it was formerly handled will ever be revived.

Instead an idea was advanced to purchase, secure or erect a building which would be on the order of the Vanity Fair Building recently destroyed by fire at Huntington. Such a building, it was pointed out, would be a sort of community auditorium where automobile shows, fall apple displays, indoor fairs or in fact anything of like nature could be held.

Wagon Crushed Between N. & W. Cars

IRONTON, O., March 21—A wagon owned by the Lynd Grocery Company and driven by Will Foit, was entirely demolished when it was crushed between two cars of an N. & W. freight train on the crossing at Campbell avenue and Mulberry street. An N. & W. yard engine was derailed east of the crossing and freight train No. 85 was held up for some time by the accident.

To Open Barber Shop

V. A. Ratliff, of New Boston, will open an up-to-date barber shop on or about April 4, in the building at 215 Chillicothe street, now occupied by the Russell lunch room. It will be called the Sanitary Barber Shop.

Monthly Reports

The receipts of Hempstead hospital for January amounted to $2,009.76 and for February $1,556.22. Fees collected by the electrical inspector, Albert Gerlach, for the same period amounted to $346.35, divided $164.85 for January and $181.50 for February. The funds have been paid into the city treasury.

Buys Property

Lawrence Zeufle has purchased the property at 535 Second street, from Jacob Winkle. It was formerly owned by Doerr Bros.

Howard Doerr, who recently sold his property on Sixth street, to Mr. and Mrs. L. W. Baker, has bought a lot in the York addition from Charles C. Horr on which he will erect a modern home.

Tonsils Removed

Keith Hemphill, son of Mr. and Mrs. James Hemphill, of 1014 Center street, underwent an operation for removal of tonsils, Wednesday, at his home.

Miss Johnson Ill

Miss Isabel Johnson is ill at her home, 510 Boundary street.

Has Mumps

Lowell Hazelbaker is ill with mumps at his home on Grimes avenue.

Operated Upon

Edward Louis Holsinger, of Buena Vista, underwent a surgical operation in Hempstead Hospital last night.

Operated Upon

Mrs. Willie M. Brown, of South Portsmouth, submitted to a surgical operation this morning in Hempstead Hospital.

Tonsils Removed

David, four-year-old son of Mr. and Mrs. Louis Vetter, of 709 Fourth street, had his tonsils removed in Mercy Hospital this morning.

Has New Job

Elmer Young, of the Scioto Trail, has taken a job with the Joseph G. Reed Company.

On The Mend

Miss Irene Burton, 1115 Front street, is recovering from a tonsil operation.

Miss Lowe Better

Miss Blanche Lowe, director of the Bureau of Community Service, who underwent an operation for appendicitis recently, in Mercy Hospital, is improving steadily.

Two Bones Broken

Earl Taylor, of near Piketon, suffered a broken right wrist yesterday while attempting to crank a Ford. He was brought to Portsmouth yesterday evening and an examination disclosed that two bones were broken in the wrist.

Returns To Portsmouth

Walter Head, who had been located at Hillsboro in the music business has sold his interests there and accepted a position with Summers & Son, music dealers of Gallia street, as salesman and assistant to Mr. Lamb. It will be remembered that Mr. Head was connected with this firm seven years ago and his many friends join in welcoming him back to Portsmouth.

INVALIDS GET WELL; PORTSMOUTH'S LEADING DRUG STORE GIVES OUT FACTS OF REMARKABLE NATURE

Phil M. Streich Conducts Thorough Investigation of Great Scientific Discovery For Stomach, Liver and Kidney Ills.

J. E. Young Explains Action of Compound On Human System. Stimulates Glands of Stomach, Liver and Kidneys.

Fisher & Streich's Drug Store corner Sixth and Chillicothe streets is the leading and most progressive drug store in Portsmouth. Ever since the organization of this concern its policy has been one of courteous and efficient service, striving at all times to offer to the people of Portsmouth the latest and best medical discoveries. In line with this policy Phil M. Streich was able recently to secure the agency for Pepgen, a new medical discovery designed to stimulate the glands of the stomach, liver and kidneys.

In talking to a representative of the Portsmouth Daily Times today, Mr. Streich explained how he had at some considerable effort and expense secured this agency and arranged to have J. E. Young come to Portsmouth to explain the uses of this new tonic to the public.

How this was finally accomplished is told by Mr. Streich in a statement made by him for publication in which he describes the investigation made by him, the results thereof and the remarkable indorsements given Pepgen by drug firms throughout the country.

The statement follows:

Statements Attract Attention

Several months ago our attention was attracted by a series of remarkable testimonials published in various newspapers in the country regarding a new tonic Pepgen. These statements continued to appear and were of such a character that we decided that if they were genuine we should, if possible, have this remedy to offer the people of Portsmouth. We began to investigate.

"As a result of our investigation we have received letters from the Day Drug Company of Akron, Ohio, which operates seventeen stores in Akron, Ohio. It is one of the largest drug firms in the state. They indorsed Pepgen very highly and state that all of the testimonials published in the Akron papers were genuine.

"From the Morrow Drug Company of Springfield, Ohio, we received like information and from Mansfield and Marion, Ohio, Knoxville Tenn., Lexington, Ky., and other sources came remarkable endorsements of this remedy.

"Acting on this information we ordered a quantity of Pepgen. We have had our citizens try it and have had them tell their experiences with it.

Streich Gives Endorsement

"As a result of this careful investigation and the statements made by our local citizens who have tried Pepgen, Fisher & Streich's Drug store personally recommends this medicine Pepgen, with all possible assurance.

"We have sold many bottles already and can truthfully say we believe we have found a remedy which gives universal satisfaction.

"We are safe in saying it is a splendid tonic for stomach, liver and kidney ailments and for catarrh.

"Mr. J. E. Young, who is thoroughly acquainted with the manufacture and uses of Pepgen is now in Portsmouth and he will be in our store explaining the uses of this medicine. We invite every person to call and consult him free of charge."

(Signed)
FISHER & STREICH.
By Phil M. Streich.

Young Is Well Known

Mr. J. E. Young who is explaining the uses of Pepgen in Fisher & Streich's drug store is well known in every large city in the United States on account of his logical views on health preservation.

In his lectures he goes right to the point in such a clear and forceful manner that any child can understand him.

Makes People Think Seriously

Mr. Young, who has in the interest of health preservation travelled extensively, demonstrates his talks with various figures of speech which make people think seriously. In an interview yesterday he in part said:

"Here in Portsmouth, as elsewhere in changeable climates, catarrh is a very prevalent disease. Why? Because like a thief in the night it creeps upon its victims unawares. To be forewarned is to be forearmed and ready to combat the condition. But catarrh gives no warning of its approach.

"Before you know it you have catarrh. It is after a short time very hard to overcome. Catarrh affects almost every organ of the body and will finally produce a condition known as systemic catarrh. The circulation becomes poor and the organs suffer. The patient, neither sick nor well has always a despondent feeling. Some catarrh resembles malaria and again it resembles nervous prostration. The kidneys become deranged as are the bladder and stomach.

"With this poison in the system one's vitality is lowered and one becomes easy prey for all sickness At this period of changeable weather it is extremely easy to take cold.

"Then comes indigestion, pains and cramps, after eating, a pain in back, especially upon arising in the mornings and many other ills.

"The time to check and eliminate any disease is in its beginning. The most rational treatment is with a tonic, one that aids digestion, enriches the blood and builds up the entire system.

"Literally thousands of people have told me how Pepgen has relieved them. One is not surprised at this when it is known that Pepgen is composed of many rare herbs, roots and barks, so compounded together as to exert an invigorating effect on the various glands of the stomach, kidneys and lives.

Stomach Gives First Aid

"Mark me well, first aid to a general run down condition should come through the stomach. To have good digestion every ounce of food you eat should be converted into working energy. The stomach is the 'Hot Bed' of human ills. A healthy stomach sends good influence to every portion of the body.

HIGH LIGHTS OF YOUNG'S TALK

Ailment is like a thief in the night—it attacks people unawares.

When disease is well seated it causes dyspepsia, nervousness, thin blood and other unhealthy conditions.

Stomach is the "hot bed" of human ills. Every atom of food should be converted into working energy.

The most reasonable treatment is furnished by a good strength making tonic.

Portsmouth People Tell Relief

Although Pepgen has been introduced in Portsmouth but a short time, already scores of well known Portsmouth people are calling on Mr. Young at Fisher & Streich's Pharmacy and telling how his medicine has relieved them of long standing ailments.

Among the most interesting cases which has recently come to my attention said Mr. Young today, is that of Mrs. Emma Jones of 1123 Tenth street. Her husband is connected with the Excelsior shoe factory.

"I certainly do want to say a good word for this Pepgen," said Mrs. Jones. "It has done me lots of good.

"I had been in a sort of run down condition for some time. Every morning it seemed like I would wake up with a headache. I would have a bad taste in my mouth and felt tired and worn out all over.

"At night it would have a full bloated feeling in my stomach. It would often keep me awake for hours. A gas would form in my stomach and press up against my heart and cause it to beat too fast.

"About two or three weeks ago I got a bottle of Pepgen at Fisher & Streich's Pharmacy and began taking it.

"Almost the first dose seemed to do me good. Since I have been taking Pepgen I have not had a sign of that headache. I get up in the morning feeling fine and ready to do a good days work.

"Pepgen helped me so much that I got my husband to take it too. He was complaining some about his stomach. He says Pepgen has done him as much good as it did men.

CAUTION—The genuine Pepgen is packed in a white and blue carton and may be obtained in Portsmouth only at Fisher & Streich's Pharmacy, corner Sixth and Chillicothe streets.

BIRD MEALS FAIL TO SATISFY HER WANTS MORE FOOD

Mrs. Rosa Halderman of 831 Fourth street, Portsmouth is now recommending Pepgen to her friends in Portsmouth.

"I want to tell everybody in Portsmouth that I know Pepgen is a fine medicine," said Mrs. Halderman. "It has been a wonderful thing for me.

"For the past several months my vitality has not been what it should. I had practically no appetite at all. What food I did put in my stomach would make me sick.

"I became nervous too. Any unusual noise or excitement seemed to upset me.

"When I would have these spells everything I would eat seemed to sour. After my meals a terrible gas would form in my stomach and bloat me up. This gas pressed up against my heart. It would beat too fast; I would have shooting pains around my heart. Often a sour water would rise up in my throat and choke me.

"At night was when it would be worse. This gas would keep me awake for hours at a time. When morning came I would be completely exhausted.

"I started taking Pepgen about three weeks ago. It has done wonders for me.

"Now my appetite is fine. I am not troubled at all with those attacks of gas. I sleep fine at night and in the morning get up feeling fresh and ready to do my house work.

"I can gladly say that this Pepgen is a fine medicine."

CAUTION—The genuine Pepgen is packed in a white and blue carton and may be obtained in Portsmouth only at Fisher & Streich's Pharmacy, corner Sixth and Chillicothe streets.

WIFE OF STEEL PLANT FOREMAN OUT WITH FACTS

"Pepgen, this medicine that is being introduced down at Fisher & Streich's Pharmacy has certainly been a wonderful thing for my husband," said Mrs. Ben Irwin, wife of Mr. Ben Irwin, of 1427 Findlay street.

Mr. Irwin is Foreman of the Stock Room in the Wheeling Steel Mill. Lately he has had to work almost day and night. I was worried about his health.

"You see, he has been troubled with stomach trouble for the past seven years. During the past few months it seemed like it was getting worse.

"After meals he would have attacks of gas. This gas would bloat him up and give him a full uncomfortable feeling.

"Sometimes he would have spells of nausea and then he could not retain anything on his stomach. I was careful about what I fixed for him to eat but still he would have these attacks of gas and bloating. Often it would keep him awake for hours at night and in the morning he would get up all tired out.

"About three weeks ago he got a bottle of this medicine Pepgen that is being introduced at Fisher & Streich's Pharmacy.

"It has certainly done him a wonderful amount of good. He was telling me last night that he feels better than he has in years. He has a wonderful appetite now and can eat whatever he wants without having any attacks of indigestion. He has not complained of any attacks of gas in over two weeks.

"I am glad to recommend this medicine to the people of Portsmouth because of the good it has done my husband.

CAUTION—The genuine Pepgen is packed in a white and blue carton and may be obtained in Portsmouth only at Fisher & Streich's Pharmacy, corner Sixth and Chillicothe streets.

PORTSMOUTH WOMAN FINDS HER SPRING CLEANING NO TASK

Mrs. Margaret Boyd of 730 Fourth street has started on her Spring house cleaning in good season.

"I am going to get my work done this year before everybody gets busy," said Mrs. Boyd. "It seems like I have more energy than I usually have this time of year. Maybe it is because I have been taking this medicine Pepgen that is being introduced at Fisher & Streich's.

"All winter I had been troubled with stomach and liver trouble.

"After my meals a gas would form in my stomach. I would get all bloated up and have sharp pains around my heart.

"It seemed worse at night. Sometimes I would lay awake for hours without being able to get to sleep.

"In the morning I hardly had enough energy to get out of bed. I would often have a dull headache and feel tired all over.

"I was feeling so bad that I knew something had to be done. About this time I saw in the papers about this medicine Pepgen that is now being introduced at Fisher & Streich's Pharmacy. I got a bottle and started taking it. It has surely done me good. I feel like a different woman from what I did a month ago.

"I am now on my second bottle and I feel just fine. My stomach is in fine shape. I can eat anything without having any indigestion.

"In the morning I wake up ready for a good day's work. That old tired, worn out feeling is gone.

"If anyone wants to know about Pepgen tell them to come to see me."

PEPGEN HELPED MY KIDNEYS SAYS PRICE OF FINDLAY STREET

Mr. D. K. Price of 1524 Findlay street in talking with Mr. Young who is now at Fisher & Streich's Pharmacy introducing his medicine Pepgen tells how this medicine has relieved him of a long standing case of kidney trouble.

"For the past year or more and longer, said Mr. Price, I have been troubled with pains across the small of my back. At times it would get so bad that I could hardly be about to do my work.

"At night I would have to get up three and four times. I never knew what it was to get a good sound night's sleep.

"In the mornings I felt tired and worn out. As though I had not been to bed. My back would always be stiff and sore when I would get up.

"Not long ago I got a bottle of Pepgen at Fisher & Streich's Pharmacy and I want to tell you it certainly did fix me up.

"Before I had finished the first bottle I began to notice a change. The pains in my back began to get better and I found I did not get up as often at night. Now I can sleep sound the whole night through.

"I have gotten my second bottle of Pepgen and am going to continue taking it, for I know it is good for kidney trouble.

"I am telling my friends about Pepgen for I know it is a fine medicine."

CAUTION—The genuine Pepgen is packed in a white and blue carton and may be obtained in Portsmouth only at Fisher & Streich's Pharmacy, corner Sixth and Chillicothe streets.

SENSATIONAL PURCHASES at RECEIVER'S SALE

The Stock of "Rosenthal's" Eighth and Chillicothe Sts., Purchased at Prices Less than Actual Costs of Materials in Most Cases. Supply Your Needs NOW! Easter will Soon Be Here! Prices will Never Be Lower! Store Open 8:30 a. m. to 9 p. m. Saturday.

Girls' Coats

Girls' Spring Coats of finest Polo, Polaire and plaids, checks and novelty mixtures, new cuffs and collar effects, side tie, flared and belted models. New and favored color combinations.

4.98-7.98

Girls' Dresses

Smart new dresses for Spring of finest Ginghams, Chambray, Lincne and Organdie combinations. Neatly trimmed, wide variety styles and new colors.

1.49-2.98

Girls' Hats

New Spring Hats in every new shape and shade so much favored for Spring. Ribbon, ornament and flower trimmed effects.

1.98--3.98

COATS--SUITS--DRESSES

A Tremendous Sale of a Stock of High Grade Spring Ready-to-Wear! NOW!

Values To $18.75 Here

These Coat Values are Positively Unsurable. Materials Alone Woud Cost Much More. Every New Stye Finds Expression Here.

Polo
Polaire
Checks
Plaids
Stripes
Tweeds
Novelties
Plains

5

Straight-line
Flared
Belted
Novelty
Pockets
and Cuffs
Side Tie
Orna-mental
Buttons

A COAT----A SUIT----A DRESS

$35, $40, $45 and Even $50 Values

To choose from this group of wonderful Spring Coats, Suits and Dresses will mean many dollars saved. Price of material alone in these beautiful garments would cost more than the insignificant price which we have placed on these.

Every Fashionable New Shade A Gorgeous Selecation At A Sensational Price. Come Early, Don't Be Disappointed

$10

COATS, SUITS AND DRESSES

A group of wonderful garments beautifully styled and perfectly tailored. High grade garments that would cost you up to $50. Only our LUCKY PURCHASE enables us to offer these COATS, SUITS and DRESSES at such a sensationally LOW price. Charming Dresses (sizes up to 52), smart new Coats, Suits for present and future wear.

$15

Coats

Polaire, Plaids, Camelshair, Stripes, Brightons, Grenvils, Few Plush, Flared, Belted, Straightline, Side Tie, Novelty Pockets and Cuffs, Ornamental Buttons, Large Novelty Collars

Dresses

Crepe de Chine, Flat Crepe, Twills, Canton Crepe, Tweeds, Georgette, Sport Silks, Tiered, Tucked, Sport Combinations, Afternoon Modes, Party Modes, Street Modes

Suits

Tricotine, Velour, Polo, Tweeds, Tailored, Mannish, Boxback, Flared

A wonderful assortment of stylish suits suitable for Spring and Fall wear.

To $18.50 Blouses

Costume and tailored blouses, in the season's most favored materials. Canton crepe, printed crepes, jersilk silks, paisleys and novelties, all new shades and combinations well represented. Worth to $18.50. Choice at **$3**

To $3.50 Hose

High grade Hose including "ONYX" Full Fashioned Pure Thread Silk, Chiffon, Glove Silk, Lace. All new shades. Neutral, Banana, Nude, Peach, Natural, Black, Brown, Russet, etc. **$1**

To $1.25 Hose

Silk or Wool Hose, plain or fancy colored clocking. Values to $1.25 go for only **50c**

Infants' Wear

Infants' silk and organdie caps, good values 69c, 98c
Infants' pretty dresses, neatly trimmed 49c, 79c
Infants' silk dresses, embroidery and lace trimming $1.49, $2.98
Infants' crepe de chine coats, embroidery trimmed $2.98
Infants' princess slips 49c
Infants' bootees ..... 24c to 49c

SPRING HATS

A tremendous display of the new Spring modes. Turbans, cloches, droops, rolls, every new shape in all favored shades for Spring. An opportunity to buy a new hat at about one-half the usual value. New colors, new shapes, new trimming effects. Values to $7.50 at

2.69

Chic New Hats for Spring

Hats aglow with smartness and color. Tricornes, cloches with turned-up brims, turbans with brims that turn up abruptly and cling closely to the crown of the hat. In all new fashionable shades of the season.

4.98

Wool Crepe Skirts For Spring

Beautiful accordion or knife plaited skirts so much favored for Spring. You'll find most all sizes here and a good range of wanted shades at an exceptionally low price.

4.98

Up to $4.50 Silk Petticoats

Silk Jersey and Silk or Taffeta Petticoats, flowered, fancies, plain, plaited bottoms, etc. Choice this lot at only

1.99

Pretty New Undergarments

Lingette Bloomers

$1.50 quality Ladies' Lingette Bloomers, assorted shades **98c**

$1.00 Sateen Bloomers

Bloomers or Pettibockers, black, navy, green, purple, tan **69c**

$1.00 Princess Slips

A good quality Sateen Princess Slip at only .. **79c**

Muslin Gowns

Lot of Ladies' fine Muslin and Crepe Gowns, values to $1.25. Fancy embroidery trimmed, flesh or white ... **50c**

Silk Gowns

Up to $5.00 Crepe De Chine Gowns, beautiful garments. Sale price .. **$1.98**

$1.00 Step Ins

Ladies' Lingette Step-ins, fancy trimmed, large assortment colors **98c**

$2.98 Princess Slips

Women's Lingette Princess Slips, formerly priced up to $2.98. Sale Price..... **$1.49**

Crepe Bloomers

50c fancy flowered Crepe Bloomers, flesh or white.. **39c**

SHOES *NEWEST SPRING MODES* SHOES

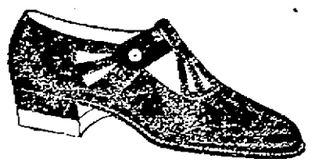

NEW SPRING PUMPS

Ladies' Pumps, patent leather Oxfords, Strap Pumps, Suede Strap Pumps and Oxfords, Military and Low Heels

$3.98

PATENT PUMPS

Ladies' Patent Pumps and Sandals, also Black and Brown Kid Oxfords and Pumps

$2.98

MEN'S SHOES

Men's solid elk Shoes, chrome leather soles, will stand hard wear

$2.45

MEN'S DRESS OXFORDS

Men's fine Dress Oxfords, Black or Brown Calf leathers, welt soles and rubber heels

$4.95

MEN'S SPRING SUITS

SUITS FOR SPRING

Suits of Cassimeres and Worsteds in models for man and young men at a price that should immediately attract your attention. Neat new striped Spring patterns. A suit that would cost you more money in most stores.

9.85

High Grade 2-Pants Suits

Suits of the better class. Just arrived. New Spring woolens, well tailored in dress and sport models, cassimeres, worsteds, unfinished worsteds and novelty weave in plain, checks and stripes.

18.50

Pure Virgin Wool Spring Suits

Hand finished suits in choice of Spring checks, stripes and solid colors. Genuine "Metcalf" and "Laporte" Virgin Wool Fabrics, tailored in models for men and young men.

24.95

Men's Serge, Worsted Pants, double seated, cuffs $3.95
Men's Khaki Moleskin Pants, $2.50 value $1.95
Men's Spring Hats, new shape, new colors, ...$2.45
Men's Felt Hats, Colonel and Trooper shape $1.45

Men's Union Suits

Men's Nainsook Union Suits, elastic back band **48c**

Men's 15c Hose

Hose for dress or work, assorted colors, the pair **10c**

Men's $1.25 Shirts

Men's neat striped shirts with collar attached at..... **79c**

Children's Play Suits

Good quality khaki trimmed in blue. Will stand long hard wear for only **98c**

SPRING YARD GOODS

$3 quality Fancy Brocaded Crepe de Chine, per yard ...$1.98
$2 quality Silk Messaline or Charmeuse, per yard $1.49
$2.25 Brocaded Crepe Suiting, 36 inch, several shades $1.49
$2.75 Canton Crepe, leading Spring shades, per yard $1.98
$1.49 Rainbow Brocaded Silks, 36 inch, 6 assorted shades ...98c
$1.75 Crepe de Chine, 36 inch, many shades per yard ...$1.39
$2.25 Baronet Satin, good quality, per yard $1.49
Silk Drapery Marquisette, several shades, per yard 69c
50c quality Sheeting, 9-4 Bleached or Unbleached, yard ...39c
$1 Silk Pongee, good quality, variety shades, ...69c
15 inch Red Border Bleached Toweling, 15c value yard...9 1-2c

59c Union Suits

Ladies' Lace Knee Summer weight Union Suits. Priced very low at ... **44c**

Purses And Bags

Leather Bags and Vanity Cases new shades, beaded bugle bags and pouches. Values to $2..... **98c**

31 piece Dinner Set, Blue Bird design, $10.50 value $6.98
10 quart galvanized Water Pail, 25c value, ...19c
Pint size Vacuum Bottles, aluminum top 94c
$2.25 Roller Skates, ball bearing wheels, at.....$1.69
$2.50 Electric Boudoir Lamps, long cord $1.98

GO WHERE THE CROWDS GO

PORTSMOUTH DRY GOODS CO.
603 CHILLICOTHE ST.

BEST VALUES AT ALL TIMES

To the Demands of a Thousand Shoppers Saturday Andersons' Answer "Ready"

The Anderson Bros Co.

Mannish Suits of Navy Blue Twill Cord

Sound The Key Note Of Spring Apparel Smartness

If Milady would have the ultra smart suit; if she would like authentic style, that is practical as well—then let her choose, wisely, the Mannish Suit of Twill Cord. Dust holds no terrors for this splendid fabric. A few flicks of the broom remove every trace. It retains the chic tailored lines of the suit by its freedom from mussing or wrinkling.

Several stunning styles are here. Some effectively bound in braid and others in self material. Patch pockets in other models add smartness in a charming boyish way.

Wrap Around Skirts, opening at the side commend themselves to the woman who is fashion wise and who wants comfort, too. For a really dressy suit, for style, utility and true smartness choose one of these models at $49.50 and $65.

Sportsy New Sweaters of Mohair Specially Priced at $3.75

Worn over a trim waist with a pleated or plain skirt, these sweaters offer charming costumes for informal wear. Some have long sleeves with bands of bright contrasting colors on the cuffs and around the neck. Others are sleeveless and are bound in harmonizing colors complementary to the skirt.

The colors are Tan, Orange, Green and Gray in round and V neck styles. At $3.75 they are an especial offering.

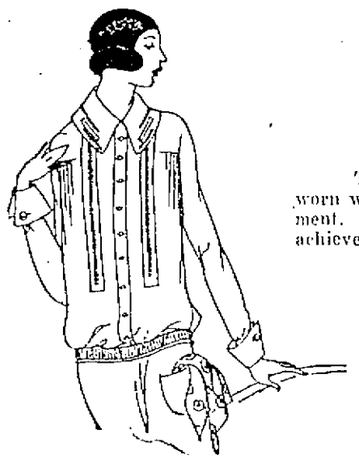

The New Silk Costume Blouses

Show Lavish Embroidered Effects

These charming new Over-blouses have a delightful way of deceiving. When worn with the two piece suit they give all the appearance of a three piece garment. Lavish use of embroidery in bright reds and blues (typically Oriental) achieve this deception most effectively.

Many models are attractively trimmed with Soutache Braid while others add a smart note with monogram trimming. Canton Crepe and Crepe-de-Chine are favored materials in beautiful shades of Tan, Blue, Gray and Brick. Long sleeves or short, with collar or without, either is correct and all are shown here in exceptional selections. $10.95 to $15.

Sale of New Wash Blouses at $2.48

Of course you will want a new Wash Blouse this spring. With so many attractive uses for them a woman can hardly get along without at least two or three.

If you want to see them in great style variety come to Andersons' tomorrow. About twenty different models are here in Chambray and Dimity. Some are Overblouses, some Tuck-in styles. Many affect the new Boyish lines with Round and Tuxedo Collars. Irish Lace edging, narrow bands of Colored Organdy or Embroidery effectively adorn most models while some are perfectly plain tailored.

In White and Tan in sizes 34 to 42 at $2.48.

Second Floor

Spring's Loveliest Silks in Festive Array

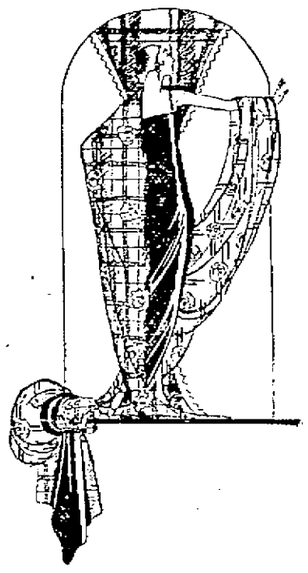

With the new frocks for Spring so simple of line it is no trick at all for you to make them yourself. And with such ample selections as are shown here it is still easier to find just the silk that is suited to your own individual taste.

Brilliant colored Printed Crepes, Lustrous Satins, quaintly Printed Foulards, and the myriads of other beautiful silks fairly crowd you with charming Frock Inspirations. Choose your silks tomorrow. In just about a week or so you'll be wanting a new Spring Frock ever so much. Plan it now while the selections are the choicest.

SPIRAL SPUN, a beautiful brocaded silk for dresses and skirts, in plain colors and two-tone color effects, 39 inches wide, and specially priced at $4.50. Very attractive stripe effects, too, at $3.50 a yard.

STRIPED AND CHECKED TUB SILKS, these serviceable summer silks are 32 inches wide, colored hairlines on white ground make effective patterns and they are guaranteed to wash. $2 and $2.25 a yard.

LUXURIOUS ROSHANARA SILK, a splendid material for coat dresses and skirts, in 36 inch widths, all staple shades at $3.75 and $4 a yard.

BEAUTIFULLY BROCADED CANTON CREPE, in very attractive designs. Black, Navy and Cocoa, 40 inches wide at $4.50 a yard.

CHIFFON TAFFETAS FOR SPRING, very popular in dark colors at $2 a yard.

HANDSOME PRINTED CREPE DE CHINE, in new floral and large block patterns, a heavy quality, 40 inch crepe at $3.75 a yard.

CREPE DE CHINE, in a rainbow of colors. Guaranteed to wear as it is our well known extra quality. A very useful Silk, 40 inches wide, at $2.25 a yard.

SATIN CANTON CREPE, 40 inches wide, in splendid color ranges, four excellent qualities at $3, $3.50, $4 and $4.50 a yard.

POPULAR CANTON CREPE, in any Spring color that you could want. Here are two good qualities, 40 inches wide, at $3 and $3.50 a yard.

SILK AND WOOL CANTON CREPE, 36 inches wide, a very desirable Silk for skirts and dresses at $2.25 a yard.

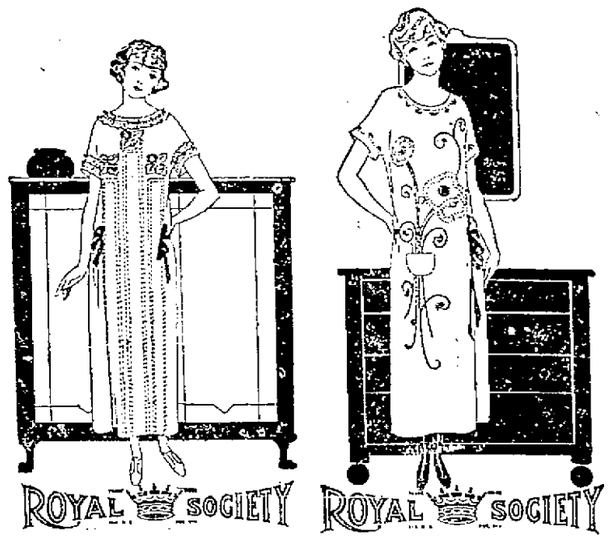

HOUSE DRESS No. 70A—Orchid Linene HOUSE DRESS No. 67A—Chinese Blue Linene

New! From Royal Society Ready-Made Stamped Daytime Dresses at $1.15

Any woman can make herself a handsome dress with such aid as is given in these patterns. All are accurately cut out and stamped in very pretty designs. Just run up a few seams here and there, embroider the simple yet effective patterns and behold, you have a dress that would cost you many times this amount had you bought it all completed.

The two styles shown come in Blue and Lavendar and are made of a good quality Linene—A splendid tub fabric—Ready Saturday at only $1.15.

Pretty Stamped Dress Patterns at Only 99c

No wonder we can't keep them in stock. Their beautiful styles and exquisite stamped embroidery designs make every woman who sees them an instant purchaser.

Of course you have to cut them out yourself but who minds such a simple pleasant task. And then a few nimble needle strokes, a dash of color in the way of embroidery and another bright new frock is ready to greet Spring sunshine.

Six pretty shades, Russet, Gold, Salmon, Pink, Blue and Lavendar and quite a number of different styles make a most interesting selection. Saturday in the Art Department at 99c.

You'll Enjoy Making Lamp Shades at Andersons'

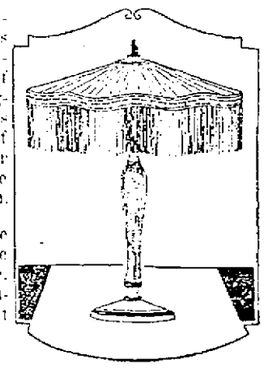

'Tis indeed a pleasant, profitable pastime, this making of shades on Andersons' spacious, well lighted Second Floor. And it isn't half as hard as you have always imagined it to be. Expert instruction is always available to help you out of any difficulty you may encounter as well as helpful suggestions in the way of color schemes and design.

Just select your materials at the Art Department and start any time you wish on any kind of shade. You will be surprised at the beautiful shades you can make even at your first attempt.

Colorful Pillows of Rich Taffeta

Spring Cleaning is in the air. The home must be changed somehow after the long siege of King Winter and be made attractive to greet spring callers.

You must not overlook the wonderful decorative possibilities that may be secured in judiciously arranged Taffeta Pillows. For the davenport, chair or even carelessly thrown in a corner they add refreshing brightness and cheer.

Come in tomorrow and see the many new shapes and colors. Round, square, oblong and half moon shapes will immediately suggest a dozen new ways to beautify your home. Charming shades of Gold, Blue, Rose, Orchid and Black will harmonize with any color scheme you may have in mind. As plain or as elaborate as you want at $7.50 to $20.

Art Dept.—Second Floor

The New Spring "Chapeaux" for Girls

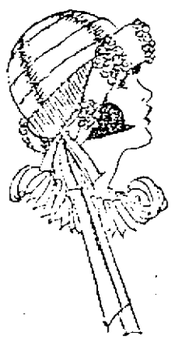

Are Cunning Things

Just say "new hat" to your little girl and watch her face brighten. Chances are that she'll forget all about her favorite doll over the prospect of a cunning new hat from Andersons'.

Wise mothers appreciate the wisely selected styles shown here. With ease after ease of the choicest styles the market affords it is a simple matter to find just what is right for any type of youngster.

Straws, Leghorns and Bancrofts are charmingly trimmed to accentuate the fresh charm of the little miss. Silk Taffetas, too, for more dressy occasions are shown in goodly assortments. Every possible color you could want is here, Sand, Beaver, Rose, Tan, Orange, etc. in sizes for the infant to the sixteen year old. The prices range from $1.50 to $8.50.

FOR SATURDAY ONLY

Special Sale of Children's Gingham Dresses $2.98

Just now when wise mothers are planning their girls' Spring Wardrobes comes this welcome news. These dresses are taken from our regular stock; fact is they are the famous "Lotta Ware" dresses, and are specially priced for Saturday only.

They are guaranteed to wash satisfactorily, are made of a good quality Pin Check and Plain Gingham and are nicely trimmed with White Collar and Cuffs. Colors are Tan, Blue, Salmon and Green in ages 7 to 14 years. Saturday special $2.98.

Sale of Children's White Dresses

Many Reduced To As Low As $1.98

Here is an opportunity to buy a real good dress for summer for your girl at a very low price. True, they are slightly soiled but one tubbing will remove all that.

They are made of imported White Voile, have short sleeves and many are hand finished. Ages 2 to 6 years. Special at $1.98 to $5.98.

Sale of Boys' Sample Sweaters at Half Price and Less

For the in-between-season nothing is better for the average rough and tumble boy than a sturdy sweater. Here are manufacturers' samples, practically as good as new at HALF PRICE AND LESS. The prices range from $1.50 to $5.48.

The Anderson Bros Co.

When you think of Spring Styles and Apparel, there is one store—Andersons'—that does all in its power to offer you the most authoritative fashions and the greatest assortments possible. Tomorrow you will find Dame Fashion's finest spread here with a lavish hand.

CONFIRMED DYSPEPTIC TELLS OF RECOVERY

Mr. and Mrs. Bayes Give Full Credit To Tanlac For Remarkable Results — Mrs. Bayes Gained 21 Pounds.

"Mrs. Bayes and myself are both strong for Tanlac and could not over praise it," declares T. H. Bayes, 638 College St., Springfield, Mo. Mr. Bayes is a popular musician and well known to the people of Springfield, having been associated with a leading music house here for thirty years.

"My wife had been a confirmed dyspeptic, having suffered from it for twenty years. She was sorely troubled with heart palpitation and about all the distressing symptoms a prolonged case of indigestion can cause a person.

"Finally she got down to only one hundred and eight pounds and landed in a hospital almost a nervous and physical wreck. In fact, her case seemed hopeless, but after everything else failed along came Tanlac and easily and quickly put an end to her twenty years suffering and restored to her the pleasure of living.

"Tanlac was soothing and healing from the very start and now she has a wonderful appetite and her digestion is the best I have ever known it to be. The change from eating a little toast and other very light foods to such things as sausage, cabbage, sauer kraut, etc. came about so quickly as to astonish and delight us both.

"Her weight has gone up to one hundred and twenty-nine pounds, a gain of twenty-one pounds. Rheumatism about her arms and joints and swelling in the feet has also disappeared with the general building up Tanlac gave my wife. Her strength has returned, she has an abundance of energy and is altogether happy over her new found health."

Tanlac is for sale by all good druggists. Accept no substitute Over 40 million bottles sold.

Take Tanlac Vegetable Pills.

Advertisement

BOBBED HAIR BANDIT WIFE OF MAN WHO FIGURED IN MURDER MYSTERY

NEW YORK, March 21.—(By the A. P.)—Identification of a bobbed hair young woman who was arrested after an alleged attempt to holdup a Manhattan tailor shop today, as the wife of Albert Guimares, friend of Dorothy Keenan, who was murdered about a year ago, was announced by the police.

The woman was arrested after a man companion had escaped. Guimares is serving a three-year sentence in the federal prison at Atlanta for using the mails to defraud.

She wore an inexpensive sable coat, one like that worn by the woman who has terrorized Brooklyn in the past few months with her bandit activities and detectives compared the coat with the description of one stolen from the apartment of "Dot" Keenan the day she was murdered.

Leonard R. Hanover, attorney who appeared for Guimares in the fraud case, was called by the young woman today. He advised her not to talk and police had difficulty in obtaining any information concerning either the attempted ribbery or the waman herself.

The police said she gave the name of Bety Santos. She insisted she had entered the store merely to have her coat mended, but police said they could find no indication of it needing repairs.

YOU POOR KID, WHY ARE YOU SO SKINNY?

Don't your mother know that Cod Liver Oil will put pounds of good healthy flesh on your bones in just a few weeks?

Tell her every druggist has it in sugar-coated tablet form now so that you won't have to take the nasty, fishy-tasting oil that is apt to upset the stomach.

Tell her that McCoy's Cod Liver Oil Tablets are chock-full of vitamines and are the greatest flesh producers and health builders she can find.

One sickly, thin kid, aged 9, gained 12 pounds in 7 months.

She must ask Fisher & Streich Pharmacy, Wurster Brothers & Stewart's Cut Rate Drug Store, or any other good druggist for McCoy's Cod Liver Oil Tablets—60 tablets, 60 cents—as pleasant to take as candy.—Advertisement.

McADOO SURPRISED OVER GEORGIA VOTE

SIOUX FALLS, S. D., March 21.—(By the A. P.)—William G. McAdoo, Democratic presidential candidate said today he was surprised at the strength of the endorsement he received in the Georgia primary yesterday.

"This result is especially gratifying," he said, "as it comes from the very heart of the territory in which the support of Senator Underwood was supposed to be the strongest."

The Staff of Life

Bread has been called the staff of life. It is quite as true to call a savings account a staff of life because it is something to lean on in time of need, and a true support. We have always added 6 per cent dividend twice each year.

The Portsmouth American Building & Loan Association Co.

Masonic Temple

32 Years Of Conscientious Service

Ask Your Dealer For

Peerless Pasteurized Milk

In Bottles Only
BOTTLED BY

The Ice Cream & Bottling Co.

Prepare For Senate Battle on Tax Bill

WASHINGTON, March 21. — (By The A. P.)—Interest in the senate finance committee's consideration of the revenue bill turned again today to the approaching fight on the income tax rates after the committee had agreed to some further treasury provisions on technical and administrative details in the bill approved by the house.

Democrats drew up some prospective rates today and submitted them to fiscal experts to determine their probable revenue yield while Republicans continued apparently to hold a plan to stand by the Mellon rates adopted by the house ways and means committee but displaced by the house for the Longworth compromise.

Meanwhile, attention was centered on estimates as to the probable amount of revenue to be required by the government next year.

PREPARE TO SHIP FISH

TOLEDO, O., March 21.—(Special to The Times.)—Lake Erie Supervisor H. C. Crossley announces that the fish and game boat, Oliver H. Perry, and the state fish car are in readiness to begin operations as soon as the ice goes out on Lake Erie. It is planned to start shipping fish out at as early a date as possible since cold water contains considerably more oxygen than will be found as summer approaches. There are certain species that can only be taken and shipped successfully early in the spring. Among these are the perch and the white bass, taken in seines in the Upper Sandusky bay. Communications from the division of Fish and game's representatives along Lake Erie state that fishing through the ice with the hook and line for the past few days has been the best ever known. It has also been very profitable, several individuals netting around $25 a day for their catches.

Bonus Bill Expected To Be Given Priority Over Tax Proposition

WASHINGTON, March 21. — (By The A. P.)—Republican members of the senate finance committee indicated today that they would seek to give priority to the soldier bonus bill over the revenue measure for immediate consideration by the committee. Action to this effect was generally predicted.

Senator Watson of Indiana, a Republican member of the committee, said such a move probably would be made this week and Chairman Smoot said he believed it would be acted upon favorably.

While Democrats have taken no stand on the program of the committee, in its consideration of the two bills, no opposition has been voiced to the proposal to give the bonus measure priority.

Chairman Smoot, who yesterday introduced a proposed amendment to the bonus bill as passed by the house, providing for the insurance policies payable only at death instead of twenty-year endowments policies, today asked for estimates on policies of slightly lower value than he at first suggested.

Methodist Preachers Advocate Refusal To Participate in Wars

NEW YORK, March 21.—(By the A. P.)—Differences of opinion as to whether the Methodist Episcopal church should pledge itself to refrain from participation in future wars developed today at the annual New York East conference of the church in Brooklyn. The issue was precipitated by a report of the committee on the state of the church, which favored a definite stand against war.

Bishop Luther B. Wilson presiding, repudiated a suggestion that the church pledge to refrain from all future wars. The report was amended to read "that the church never again enter an offensive war."

Further amendments were moved later and it was voted to re-submit the report.

Prof. P. L. Strickland of Brookline, Mass., of the Boston University faculty, declared he would rather go to jail than to have anything to do with another war.

The Rev. F. B. Stockdale, of Sayville New York, said he hoped the general conference of the church in Springfield, Mass., in May would go on record as refusing to fight at the order of any civil power unless in accordance with the dictates of its own conscience, and to order its people not to fight without its permission.

"As it is now," said the Rev. Mr. Stockdale, "the state starts a war and the church shuts its mouth. All we do is follow along."

Picks Griswold To Aid In Lucas County Inquiry

COLUMBUS, March 21.—(By the A. P.)—Developments in connection with alleged misused authority by certain justices of the peace and village mayors in connection with prohibition enforcement continued today.

Attorney General C. C. Crabbe assigned H. H. Griswold, special counsel in his office, to aid Lucas county authorities in investigating charges of misconduct alleged by Federal Judge John M. Killits and State Auditor Tracy, on the attorney general's request assigned three examiners of the state bureau of accounting to make an investigation of the offices of the alleged offending officials in Lucas county.

Investigations also have been started in Franklin county by Prosecutor King, and in Cuyahoga county by Prosecutor Stanton.

Judge Is Commended

TOLEDO, O., March 21.—(By the A. P.)—Directors of the chamber of commerce today adopted a resolution commending Judge John M. Killits of the federal court for his action in exposing the alleged evils of prohibition enforcement in Lucas county, and calling on Governor Donahey and Attorney General Crabbe for a thorough investigation of the situation.

Suport of the chamber was tendered the state officials and the county prosecutor in their efforts to correct the enforcement evils, if any.

EASY CHARGE ACCOUNT SERVICE

Easy Charge Account Service Helps You Dress Better

BROWN'S

Buy Your Clothes On Our Easy Charge Account Service And Save Your Cash For Other Necessities

Coats

Sport And Dress

$25 $30

Many attractive new Spring Coats in Sport and Dress are marked exceedingly low for quick disposal. Beautiful patterns in plaids, checks, plain cloths in light colors are in the group. Special Stout and Regular Sizes

"Easy Charge Account Service" Makes It Easy To Pay

Dresses

For Spring

$20 $30

New Dresses in all the new materials in every desirable shade imaginable whether it be light or dark is here for you. This is one of the largest assortments of dresses we have ever had at such low prices. All Sizes

Suits

$30 $35

The season's new vogue in Suits are here. Many new suits in pencil stripe, sport and plain tailored styles have come in. This is an opportunity to get a new Spring Suit at an exceedingly low price. Sizes for everyone to 50.

"Easy Charge Account Service" Makes It Easy To Pay

You Can Take Advantage of These Values by Using Our "Easy Charge Account Service" which Makes Buying Easy at Brown's.

A New Spring Suit For the Man

$30 $35

"BLOCH CLOTHES" FOR MEN

We have hundreds of new patterns for Spring in every wanted color, shade and price. Our Suits are tailored by Bloch which means they give service and fit. Come in, nspect the real values. They can't be beat. Sizes to 48.

BOYS' SUITS FOR SPRING

All Sizes—All Colors

Cash isn't necessary — "Easy Charge Account Service" makes it easy to buy.

BROWN'S

813 Gallia St. Kricker Bldg.

"Easy Charge Account Service" makes it easy to pay.

EASY CHARGE ACCOUNT SERVICE

Constipation breeds 40 diseases

What a wreck of the human body constipation can make. It floods the system with dangerous poisons. It leads to serious diseases. Don't neglect it!

Kellogg's Bran, cooked and krumbled, if eaten regularly, is guaranteed to relieve permanently the most chronic cases of constipation. If it fails, your grocer will return your money. Kellogg's is ALL bran. Doctors recommend it. They know that only ALL bran can bring 100 per cent results.

Kellogg's Bran stimulates the intestine in nature's own wonderful way. It sweeps, cleans and purifies! It makes the bowels function naturally—and regularly.

Kellogg's Bran has a delicious, nut-like flavor. Eat it with milk or cream—or in the recipes given on every package. Eat two tablespoonfuls daily—in chronic cases, with every meal. All grocers.

Look for this signature W. K. Kellogg

Kellogg's

the original BRAN—*ready to eat*

Mrs. Nellie Lowry Heads $2,000,000 Co. In Ironton

IRONTON, O., March 21.—The directors of the Marting Iron and Steel company held a special meeting for the purpose of electing a director to take the place of Dr. A. Clark Lowry, recently deceased. They elected Mrs. Nellie M. Lowry as a member of the board of directors, and the directors immediately elected Mrs. Lowry president, succeeding Dr. Lowry.

The position occupied by Mrs. Lowry is unique in the history of industry in Ohio. She heads a two-million-dollar concern.

Bids For Dam Received

CINCINNATI, March 21—Colonel Charles W. Kutz, Cincinnati, United States Division Engineer, yesterday announced that bids for the construction of Ohio River Lock and Dam No. 50, to be located below the mouth of the Treadwater River, near Useyville, Ky., will be opened at the office of the United States District Engineer at Louisville, Ky., April 20. Work on the lock and dam will be started as soon as the contract is awarded.

Acording to Colonel Kutz, it is his intention to start work on Lock and Dam No. 49, at Uniontown, Ky., and possibly on Locks and Dams Nos. 51, at Golconda, Ill., and 52 at Brookport, by hired labor this season. As dams now under construction by the Engineer Corps in the Cincinnati district are completed the Government construction equipment will be moved down the river to the sites of Dams 51 and 52, Colonel Kutz stated.

Up to date, the Government has completed 37 of the 50 locks and dams to be constructed in the Ohio River and eight are under construction. Six are yet to be started, of which four probably will be gotten under way before the close of this season. Colonel Kutz stated it is his belief the lock and dam improvement work on the Ohio will be completed entirely by the end of 1929.

To Mark Off Streets

Traffic stencils are being prepared for use of the police in marking off the downtown streets for the direction of motorists and pedestrians. Some marking has already been done, Chief Rome Arthur states, and as soon as the stencils are finished the work of finishing the job will be started. It will be shown by white lines just where parking may be done.

The drive for bettering traffic conditions will begin in earnest when this marking is done, cooperating fully with the Exchange club A. B. C. safety campaign.

"The A. B. C. campaign has done wonders to help clear up the traffic situation," Chief Arthur said, "and the public is coming to realize what a gigantic task confrontst officials when they seek to solve the traffic situation.

"We are not attempting to work a hardship on any one," the police department head continued," but will attempt to make the streets of Portsmouth safe for all kinds of tarffic, and do the best we can to relieve congestion."

Fire Destroys Home

PEEBLES, O., March 21.—The home of Mr. and Mrs. Lafe Tracy was destroyed by fire. The fire had gained such headway when discovered that they were unable to save any of the contents except their organ and another piece or two of furniture. Bed clothing, wearing apparel, winter supply of meat and lard were lost in the blaze.

Stove Firm Sues

IRONTON, O., March 21.—The Ironton Stove and Manufacturing company filed suit for $10,500 on two causes for action against Joseph Selb, Joseph Heitzman and Joseph Miller, as damage done the plaintiff due to an injunction obtained by the defendants which resulted in the inability of the stove company to build an addition to their plant.

Sore Throat Prudence

Your medicine shelf is not well stocked without a bottle of TONSILINE; for you don't know what moment it may be needed to relieve a sudden case of Sore Throat. Relieving Sore Throat is TONSILINE'S special mission. It is made for that—advertised for that—sold for that one purpose. TONSILINE is the National Sore Throat Remedy. It is sold in every State in the Union. You will need TONSILINE one of these days, or some night when the drug store is closed—better have a bottle ready at home when you need it most. 35c., and 60c. Hospital Size, $1.00.

$1.00 and 3 Mother's Oats Coupons for this Radio

Here is your chance to get that Radio you want. Hear the nightly concerts, get the news extras, sports reports—all the big features broadcast every night.

This is a remarkable outfit. Thousands are in use. Receives 30 miles or more . . . . a special Crystal Radio to bring you delights without end; practical, efficient, amazingly clear.

How to Get One

If you live within 30 miles of a broadcasting station, send 3 coupons from Mother's Oats packages and a $1 bill to the address below. That is all—you'll get your set postpaid. Consists of a special tuner with a unique feature of primary and secondary coils, giving unusual selectivity, and a detector with a positive adjustment mechanism. Responds to all wave lengths from 180 to 750 metres. Directions come with each set. This is the radio machine alone, at $1.00 and 3 coupons. For $5.00 and 10 coupons you can get complete set, including head phones, 50 feet insulated wire for lead in and ground, insulators and 100-foot coil copper aerial wire.

Coupons in all Mother's Oats Packages

There are coupons in every package of Mother's Oats. Coupons in Quick Mother's Oats, the new style that cooks in 3 to 5 minutes. Coupons in regular Mother's Oats, the kind you have always known, and in Mother's Aluminum Brand Oats. So get any style you wish—you'll find coupons inside.

Complete Catalog FREE

Send for complete Mother's Oats Premium Catalog. Lists over 150 different articles obtainable for coupons — genuine Tudor Plate Silverware, made by the makers of Community Plate, jewelry, toys, watches, radio equipment, shaving brushes, pipes, etc., etc.

MOTHER'S OATS
80 E. Jackson Street, Chicago

Mother's Oats,
80 E. Jackson Street, Chicago
Send me the Premium Catalog you offer, showing the radio and other gifts.

Jolly Jester to Entertain Kiddies Saturday

A high class entertainment free to every school boy and girl in Portsmouth has been arranged for Saturday afternoon at the high school auditorium, under the auspices of the Bureau of Community Service and through courtesy of the Ohio Public Health Association.

At two o'clock boys and girls from six to nine years of age will have opportunity to hear the Jolly Jester, celebrated clown and ventriloquist, and on the same day at seven p. m. older boys and girls up to sixteen years of age will hear the famous clown.

Boys and girls are welcome whether or not they have tickets.

The Jolly Jester and all his attendants, including a huge carrot that walks and talks, his hobby horse which he rides on the stage, Coffee Pot, the villian of the show and many other inanimate objects which are made to live and talk are to be here.

The Jolly Jester will introduce his weeping spinach that cries when children won't eat it. The Jester will tell the children all about his traveling companions, the vegetable family. He will tell where each one belongs in the child's diet and why they would eat these vegetables. Then too, he is going to have something to say about brushing the teeth, clean hands and finger nails, washing ears and everything.

Adams County Man Hangs Self In Barn

MANCHESTER, Ohio, March 22.—The lifeless body of John Clark, who resided on his farm near Winchester, on the Russellville pike, was found by his son-in-law, Superintendent John Holt, of Fincastle. Mr. Clark who was past 55 years of age, had been in failing health for more than two years and during that time had been operated upon and taken treatment in a Cincinnati hospital.

His body was still warm though hanging by a rope fastened to a rafter in the ceiling of his barn, which was proof enough that his life had been snuffed out by self-destruction.

Besides his faithful wife, who was Miss Bertha Drake, he is survived by two daughters, Mrs. Alma Holt and Miss Edith and one son, Ralph, his aged father, Nate Clark, of this place, and one half-brother, Dr. Rees Clark, who is now in Havana, Cuba.

Is Very Ill

William Robinson is very ill at his home on Twelfth street.

SOCIETY

The Home League members were guests for a charming afternoon Thursday afternoon, when Mrs. J. A. Patton received in her pretty home on Hutchins Street.

Spring flowers in colorful profusion, made gay the attractive rooms where the members and guests assembled for the delightful program. Besides the members present, these guests enjoyed the meeting: Miss Ruth Patton, home from O. S. U., Columbus, Miss Florence Richardson, Mrs. F. B. Winters, Mrs. Sigmund Haas, Mrs. Stanley Jones, Miss Dorothy Cline and Master Charles Schirrman.

The program included the following numbers:

Roll call—Quotations from South American Writers.

Piano solos — (a) "Impromptu" Rheinold. (b) "Little Scherzo"—Mendelssohn—Charles Schirrman.

Paper—"Ohio's State Hatcheries, Pheasant Farms and Game Preserves" —Mrs. C. W. Wendelken.

Violin numbers by Mrs. Sigmund Haas, accompanied by Mrs. Stanley Jones.

"Madrigale"—Simonetti.

"Spring Song"—Tollhurst.

Reading—(a) "Boy in the Dime Museum." "The Wife-Hunting Deacon"—Miss Dorothy Cline.

Paper—"The Valley of the Amazon" —Mrs. Howard Sellards.

Piano—"Butterfly"—Grieg — Charles Schirrman.

Current Events—Mrs. Cornelia Treuthart.

The meeting closed with a delicious refreshment course of ices and cake.

Mrs. A. B. Canterbury of High street received the members of the Woman's ing of fruit-salad wafer and coffee, Church Thursday afternoon. Twelve members and five guests were present. Mrs. Jessie Kenealy led the devotional service, after which Mrs. H. Stewart Tillis and Mrs. Elmer Felter gave readings on the "Philippines" the general topic of the afternoon. Mrs. Val Aillestock read a very interesting letter from Mr. Hooper ,a missionary in Bluefield Central America, after which the members voted to send him $50 for his work.

The afternoon closed with the serving of fruit-salad wafers and coffee, and plans were made to meet April 17, at the home of Mrs. Bert Frazier, 914 Gay street.

Robert Ruhlman has returned to his home in Columbus after spending several days with his parents, Mr. and Mrs. R. C. Ruhlman of 2215 Argonne Road.

Mrs. Clyde Fitch was hostess to the members of the Have-n-Heart Club Thursday afternoon when the time was delightfully spent over the card tables. At the close of the series, Mrs. Richard Kendall and Mrs. Ferguson were given favors for scoring. Luncheon was served to the members at the card tables.

Mrs. Paul Harsha of Seventh street will entertain the club in two weeks.

A delightful meeting of the Martha Washington Club was entertained Thursday afternoon in the home of Mrs. Lee D. York on Highland avenue, with four guests, Mrs. George Saxby, Mrs. Lawrence Shump, Mrs. Howard Rowe and Mrs. C. K. Swain welcomed for the afternoon.

After a series of bridge games, Mrs. George Saxby and Mrs. Lawrence Stump of the guests and Mrs. Eugene Crichton and Mrs. Paul Stockham of the members, received pretty favors for making high and low scores.

Later, a delicious two course luncheon was served at dainty tables to Mrs. Richard Banfield, Mrs. Paul Stockham, Mrs. Mary Chilton, Mrs. J. P. Grubb, Mrs. Earl Rheinfrank, Mrs. Roy Rheinfrank, Mrs. John Grimm, Mrs. Jack Hartlage, Mrs. Huston Williams, Mrs. Eugene Crichton, Mrs. Howard Doerr and Mrs. Earl Cunningham.

The members will be entertained in two weeks at the home of Mrs. Richard Banfield on Grandview avenue.

Mr. and Mrs. Robert Funk of Nauvoo entertained as dinner guests recently their son and daughter-in-law, Mr. and Mrs. Earl Funk and children Ruby and Mildred of Dogwood Ridge, Mrs. Nell Hill and daughters Louise and Dorothy of Portsmouth and Mrs. James Roden and son of Portsmouth.

The Craft Twig members played bridge Thursday afternoon at the home of Mrs. Loren Hitchcock on Fifth street, with Miss Lena Appel, a substitute. A dainty luncheon concluded the meeting.

Mrs. J. Leigh Watkins, Jr., of Timmonds avenue will receive the members for the next meeting in two weeks.

Miss Grace Burton of this city is visiting with Ironton relatives.

Mrs. H. B. Shaw, 1604 Robinson avenue has been removed to her home from Mercy hospital, where she recently underwent an operation for appendicitis.

Louis Held is seriously ill at his home, 1401 Twelfth street.

Master John Kennedy Griffin ,son of Mr. and Mrs. N. B. Griffin of Fourth street is ill with mumps.

Mrs. E. W. Justice of Ironton is here for a visit with Mrs. Phillip Morris and other relatives.

Miss Marjorie Landis of Findlay street is the guest of relatives in Columbus this week.

The meeting of the Spanish War Veterans' Auxiliary No. 88, scheduled to be held this evening at the home of Mrs. Harry Mathiott on Baird avenue, has been postponed until March 28th, when members will meet in the Public Library.

The many friends of Miss Stella Nicolet and Mr. Acquillias Miers will be pleased to learn of their marriage, which took place in Ironton Wednesday afternoon, at two o'clock.

The bride, who is the daughter of Mrs. Louella Nicolet of 2220 Eighth street, was employed at the Excelsior Shoe Company. For the present Mr. and Mrs. Miers will make their home with her mother, at 2220 Eighth street.

Mrs. Samuel E. Frowine welcomed the members of the Thursday Stitchers' Club to her home on Highland avenue last evening, for their regular bi-monthly meeting. After a pleasant evening of sewing and social chat, a dainty ice course was served. Members present included Mrs. D. Leslie White, Mrs. Howard C. Feyler, Mrs. Stanley Bowen, Mrs. George Welde and the hostess.

Mrs. George Welde will entertain the members, with their husbands as guests, in two weeks, at her home on Fourth street.

Joseph Lykins has returned to his home in Burtonville, Ky., after a several days' visit to his brother and sister-in-law, Mr. and Mrs. Sherman Lykins, of 1606 High street.

The Woman's Home Missionary Society of Manly church will hold a bake sale in the Columbus Cut-Rate Meat Market, Gallia and Gay streets, Saturday afternoon, beginning at two o'clock. Anyone wanting donations called for, is requested to phone Mrs. William Bierley or Mrs. Ben Stewart.

Entertainment Pleases

LUCASVILLE, March 21.—The Auditorium of Community Hall was filled completely Wednesday night at the program of the Nil Desperandum High School Literary Society. Chairs were placed in the aisles to accommodate the overflow. Next Wednesday evening, March 26th, a Literary program made up of the Grade building pupils, including the tiny tots, will be given at Community Hall.

CONVICTED OF MURDER

CLEVELAND, March 21.— By the A. P.)—Boyer Tolor, charged with the first degree murder of Katie Danialas, his divorced wife, was found guilty tonight by a jury of four women and eight men. Common Pleas Judge Walter McMahon will pass sentence Saturday. The conviction carries death in the electric chair.

Jury In McCray Trial Nearing Completion

INDIANAPOLIS, March 21.—(By The A. P.)—Considerable progress towards selection of a jury for the trial of Governor McCray, charged with the embezzling of $155,000 from the funds of the state board of agriculture was made today. When court adjourned, attorneys for both sides agreed that most of the twelve talesmen in the box would probably be accepted.

PILES

Treated Without Surgery

A simple case of PILES is considered by most people as a matter of no more concern than the spells of Protruding, bleeding, itching, pain and annoyance which they suffer in the early stage. Little do they realize the terrible condition into which PILES frequently develop, and the terrible nerve waste that goes on all the time, due to the strain on the Sympathetic Nerve System.

Thousands of people are far from being up to the standard either in body or mind, simply because of the constant annoyance and irritation of the rectum. This need not be so if the proper treatment were used in the right time, in the right way.

The wisdom of a rational, scientific, non-surgical treatment has been fully demonstrated and has long since passed the experimental stage. Why suffer the tortures of a surgical operation, when you can be successfully treated without it or loss of time? So many have taken advantage of my previous trips to Portsmouth and the results have been so gratifying, that I have decided to make weekly trips for a while so they can get the full benefits of the treatment.

I will be at the Washington Hotel Monday, March 24th where I will be glad to give you a free examination and tell you exactly what can be done in your case.

ALL WORK GUARANTEED. Bring your family physician with you if you wish.

L. M. ROSS, M. D., 165 1-2 N. High St. Columbus, O.

Home of "Sallie Ann"

The Fashion GALLIA & GAY

"THANK-U"
High School Auditorium
Tuesday, March 25th
Get Tickets S. Levi & Co.

One Teatime at the Ritz

Over ten and little cakes at the Ritz, one sees almost every phase of the daytime mode. Here gather the debutantes who lead the fashions for their set; their mothers, perfectly groomed examples of what the matron should wear; famous actresses and prima donnas, the last word in exquisiteness, leading designers and couturieres, noting the success of their newest creations.

Directoire Days

The great Directoire Ball given in Paris in midwinter revived many fashions of the early eighteenth century days when the Directorat ruled France. It influences the costumes of the afternoon in many ways; in the tricorne, the coat-lapels, th tricorne, the little narrow hat with high crown squared or rounded, the use of Roman stripes.

The Touch of White

Everywhere one's eyes turn, they catch a gleam of white. The Eton collar on a boyfrock, the eyelet embroidery at throat and wrists of a black nipaca, the tiny cap sleeves of net on a powder blue satin, the plaited shirtwaist bosom beneath an O'Rossen suit—all are immaculately white.

The Dagger Sheath

Somebody gave this appropriate name to the straight, flat, narrow silhouette achieved by so many black satin frocks at this and similar ultra-smart gatherings. They are moulded to the figure, beltless almost always, sleeveless or with tiny cap sleeves of white or ecru lace.

The Fashion GALLIA & GAY

"Co-Ed" Frocks
"Lazarus" Hats
"Sterling" Coats

JAUNTY CUFF-LIKE BRIMS DISTINGUISH NEW HATS

Here are new versions of the Tricorne, and the cuff brimmed Cloche, swathed Turbans, and the Directore Hats with the rather high rounded crown.

New "Lazarus" pattern hats in toast shades and black and white.

$12.00

Fifty new hats that just arrived are offered Saturday at

$5.98

Silhouettes Of Youthful Grace

Supple printed crepes and soft silks lend themselves to a graceful simplicity of cut. Boyish two-piece costumes show the hip-length tunic effect. A straightline Frock boasts a feminine air because of its plaited front frill. An oval-necked, cap-sleeved slipover promises delightful coolness on the warmest days.

Plaited net flows jabot fashion the full length of a white crepe patterned with conventionalized black flowers.

Apron front frocks are decidedly smart. They are being featured.

A stand-up collar and a Chinese pattern in vivid hues give one smart Frock an oriental picturesqueness.

$22 and $30

TRAVEL COATS

Rely On Them For Comfort and Swagger

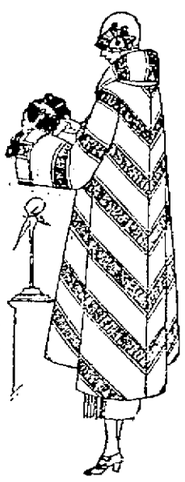

When tempting invitations come your way for jolly country visits, you will be glad to have a Topcoat ready to brave a little rough-and-tumble wear and keep you looking super-smart. So choose your style from these tomorrow.

The new checkerboard effect, is among them, also nubbed woolens and stripes; in fact every Topcoat point that is new. Priced from

$25 to $55

For Saturday

SPORT COATS

In new Tans and Greys, plaids and stripes, three quarter and full length styles, lingette lined.

$16

The Tailleur

High Color Coverts
Hair Line Stripes
Mannish Tweeds

Choosing's a pleasure from this complete assemblage of O'Rossen Suits, featuring the "nipped in" waistline and wrap around skirt.

For Saturday

"Boyish" Suits

$24

They come in a variety of Tweeds, Checks and Stripes, are well lined and follow boyish tailored lines.

"Good to the Last Drop"

THERE'S far more than warmth to recommend the hot cup of Maxwell House Coffee.

Warmth can be added in a few moments—but for many long years we have been learning the secret of creating that taste that is "Good to the Last Drop."

That's why every cup of Maxwell House is a perfect example of how delicious coffee can become.

MAXWELL HOUSE Coffee

World Fliers Prepare For Most Severe Part Of Trip

SEATTLE, WASH., March 21. — (By The A. P.)—Major Frederick L. Martin commanding, and three other officers, flying four planes, arrived here yesterday, and today had settled to 12 days of preparation on Sand Point aviation field for the hardest test expected in the attempt of the U. S. army to circumnavigate the globe through the air.

The flight was halted here for adjustment to meet difficulties of driving the machines from the United States to Japan. This, reckoned the most severe part of the course, led to the decision to equip the planes here with pontoons.

On the journey from the United States to Japan, 4,168 miles as mapped out along the coast of British Columbia, Alaska and through the Aleutian Islands to the Kurile Islands of Japan, the machines are to rest tied to mooring buoys and will not touch land.

After Influenza—SCOTT'S EMULSION to build you up

New Home

The Paul G. Williams company will soon start the construction of a home in Norwood Addition for William Tieman.

MUNION'S SHOE STORE

Is the place to buy shoes for men and boys. Out of high rent district. That's how we can sell for less.

Once A Customer Always A Customer

1508 Gallia Street

Open Every Night

MENKE'S CASH STORE

Here Are Some Very Special Bargains

Lenox Soap, 10 bars for 25c
Ivy Family Soap, 10 bars 25c
Goblin Toilet Soap, 6 bars 25c
Clean Easy Soap, 5 bars 25c
Golden Rod Borax Naptha Powder 6 boxes 25c

Sauer Kraut, per can 10c
Milk, large size, 10 cans $1.00
Heinz Dill Pickles, per doz. 35c
Jumbo Sour Pickles, per doz. 35c
Heinz Sweet Pickles, per doz. .. 20c
Kellogg's Corn Flakes, 3 for .. 25c
Post Toasties, 3 for 25c
Ralston Breakfast Food 25c
Buckwheat Flour, 5 pounds 25c
Postum Cereal, large size 23c
Kidney Beans, 2 pounds 25c
Cranberry Beans, 2 pounds 25c
Lima Beans, 2 pounds 25c

COFFEE

Happy Home Blend in bulk, we steel cut it for you. Nothing better to be had for the price, per lb. 38c
Economy Coffee, per pound 28c
Geese in bulk, 2 pounds 35c
Sunnist Flour, made from western hard wheat. You can buy it here for $1.60
Butter — it is the best. If you try it once you will want some more just like it.
Oranges, apples, bananas, celery, head lettuce, etc.
Cane Granulated Sugar, 10 pounds 95c
25 pound bag for $2.45

TEA

Of the highest quality. Imperial, Young Hyson, Japan, Orange Pekoe, Gun Powder, Tetley's and Lipton's.
Low price on canned corn, regular price 20c, our price 17c
Regular price 18c, our price 15c
35c peaches, our price 30c
25c peaches, our price 20c
Peas, green beans, tomatoes and spinach, in glass, our price 30c
Red Kidney Beans, per can 15c
New York Cream Cheese, per lb. 40c
Home made lard, per lb. 15c
Evaporated Peaches, per lb. 12 1-2c, 15c and 18c.
Evaporated apricots, the best, per lb. 25c

BACON

Dry Salt Bacon, per lb. 16c
Smoked Bacon, 3 lbs or more, per pound 17c
Sugar Cured Breakfast Bacon, half or whole, per lb. 19c
Swifts' Premium Breakfast Bacon, we slice it for you. It is the best.
Dried beef, cut very thin on our slicing machine. It is the best, per pound 70c

J. F. MENKE

Corner Grant And Hutchins

BOY WHO SHOOTS MOTHER ACQUITTED

BALTIMORE, MD., March 21. — (By The A. P.)—Russell Gibson, 16, today was exonerated by a coroner's jury in connection with the shooting to death of his mother, Mrs. Barbara Gibson, last night. The jury returned a verdict of accidental death.

According to witnesses, Mrs. Gibson's husband attacked her at her daughter's home where she had gone about a week ago, claiming Gibson failed to support her.

Russell in an effort to protect his mother, procured a pistol and began firing upon his father. Mrs. Gibson rushed between the two, it is said, receiving a bullet under the heart. Gibson was wounded twice, and is in a hospital.

Sure 'Nuf! Senator Enjoys a Shot Now and Then; Why Not?

WASHINGTON, March 21. — (By The A. P.)—Senator Bruce, Maryland, admitted readily in the senate today that he recently enjoyed an offer of "some good Virginia liquor" and hoped to repeat the experience.

The statement was made as an interlude to the debate on the latest proposal for a constitutional amendment.

"I am reminded," said Senator Walsh Democrat, Montana, "that in the interesting address delivered by the senator a few days ago, he referred to the fact that during a recent visit to the state of Virginia he was hospitably offered some of the good liquor of that state."

"Indeed I was," replied Senator Bruce, "and I enjoyed it to the very highest degree, and hope to repeat the experience just as soon as possible."

The laughter which greeted the statement was repeated when Senator Walsh remarked that he also had recently visited Virginia to address the state bar association but was not offered anything to drink.

"What sort of a bar association was that?" asked Senator Bruce.

NEW JERSEY LEADER ENDORSES COOLIDGE

PASSAIC, N. J., March 21. — (By The A. P.)—Declaring that President Coolidge had shown admirable courage in meeting the problems of the oil scandal revelations in Washington, former Governor Edward C. Stokes, chairman of the state Republican committee, today endorsed President Coolidge's candidacy before a meeting of more than 3,000 women from all parts of the state.

Mr. Stokes said that President Coolidge possessed the character of Roosevelt and referred to him as the "rock of Gibralter."

FESS URGES PEOPLE TO AWAIT PROOF IN WASHINGTON PROBES

CINCINNATI, March 21.—(By the A. P.)—The American public should suspend judgment until all evidence in the present investigations in Washington is presented and findings rendered, declared U. S. Senator Simeon D. Fess, speaking before the American Institute of Government, under the auspices of the Republican Women's Carry-On committee here today.

Senator Fess emphasized the importance of standing by fundamentals and advised strongly against hasty judgment of rumors. He declared the administration insists upon the highest possible standard of public service with absolute honesty as its foundation stone. With this end in view, he said there will not be any hesitancy in finding the truth and imposing the severest punishment when guilt is proven.

ARE WEAVING NET AROUND NEGRO IN MURDER MYSTERY

KANSAS CITY, MO., March 21.—(By the A. P.)—Police today were weaving a net of circumstantial evidence in an attempt to connect Dill Dillard Davies, negro furnace tender and ex-convict, with the mysterious slaying of Dr. Zoe Wilkins, divorcee of the late Thomas W. Cunningham, wealthy Joplin, Mo., banker.

The chief of detectives announced he had obtained new information indicating Dr. Wilkins, an osteopath, was slain Saturday night, and said a woman had been found who declared she saw Davies near the Wilkins home that night.

Grilled again tonight, Davies denied he had never seen a rusty, bloodstained pocket knife found beside the body.

A junk yard employe had identified the knife as one he had seen the negro use at the yard cutting sacks.

Davies said Dr. Wilkins owed him money for tending her furnace. He said he quit her employment two weeks ago, when he was arrested in a liquor raid.

Detectives are working on a theory that robbery and assault were motives leading to the crime.

CHAS W. ELIOT IS HONORED ON 90th BIRTHDAY

CAMBRIDGE, MASS. March 21. — (By The A. P.)—The beauty of educated men lies in their service to their country in peace as well as in war, said Charles William Eliot, president emeritus of Harvard University, who received in Sanders Theatre here today the salutations of the American people on his ninetieth birthday. Chief Justice William T. Taft, present as the personal representative of President Coolidge, bore the message of "love, gratitude and respect for one whose long life has been full of constant and eminent usefulness in promoting the welfare of his countrymen."

The greetings of the people of Canada were expressed through a letter from Premier W. L. Mackenzie King.

In responding to the many tributes to his life and qualities Dr. Eliot selected "joy in work" as the source of a very large part of his life.

To Boost Play

At the regular meeting of the Portsmouth Lodge, Independent Order of B'nai B'rith, last night in their club rooms, plans for the final campaign to boost the sale of tickets for the production "Thank-U," to be presented at the High School Tuesday evening were discussed.

SAMUEL LEVI & CO.

Tomorrow, Saturday, Last Day To Buy A

GARLAND

Gas And Coal Ranges

$100 DOWN

$1.00 CASH PAYMENT

Delivery and the balance is arranged for in Weekly of Semi-weekly payments so you will not miss the money. Insures Prompt This is your opportunity to own a "Garland" without the slightest inconvenience.

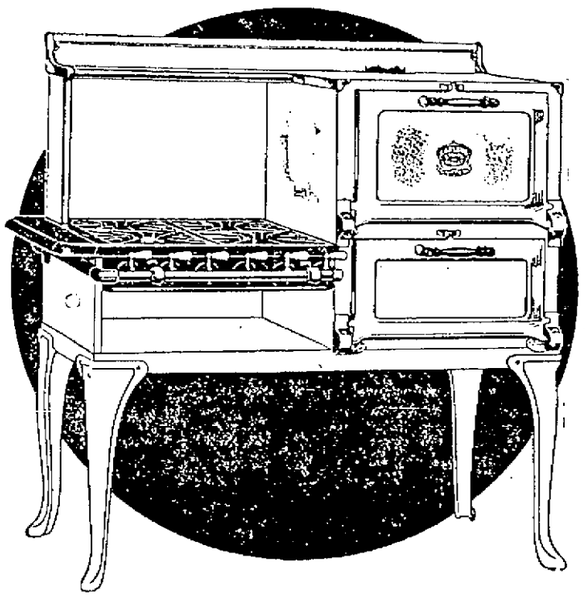

Reduce Cooking and Baking Worries

More than 4,000,000 American families will tell you that for cooking service, long life and economy, the "Garland" is unequalled. The "New Garlands" we are showing tomorrow—at special reduced prices—are without exception the greatest values ever offered. Beautiful in design; with every known cooking convenience and comfort, the new "Garland" Ranges offer every housekeeper a luxury in service and economy in operation. Garlands are built in various sizes to fit every kitchen. It will pay you to let us demonstrate the GARLAND before you buy.

The "Garland"

Thermoven Heat Regulator

It is no longer necessary to rely on the personal or individual skill of the cook to obtain a perfect baking or roasting. The "Garland" Thermoven Regulator Dial shows not only the different temperature "sets" but also gives a list of different articles of foor usually cooked in the oven. All you have to do is to move the dial to theh "set" marked the kind of food you are cooking and go away and leave it in the oven for the correct length of time and you are guaranteed perfect baking or roasting, etc.

The New Way

Note how the heat radiates—Equal heat everywhere

Save 10 Per Cent of Fuel

All parts are evenly heated, assuring you evenly cooked meals at less cost.

See the "Garland" Table Gas Range with White Door Panels Specially Priced Tomorrow Only

$49.50

The Old Way

The old way fails to spread the flame—Wastes fuel

Poorly distributed heat adds to your fuel bills and makes cooking less satisfactory.

Sale of Upholstered Suites

Extraordinary Offering Of High Grade Velour Suites — Splendid Large Davenport, Chair and Rocker, For Just $169.50

See the suites and you'll marvel at the low price. Magnificent large Davenport, Chair and Rocker—luxurious in appearance—dependable in construction. Rich new colorings.

Wonderful Display Of Upholstered Suites

You'll see beautiful upholstered suites here at prices really amazing. Suites of the very newest styles — "Chesterfield," "Tudor," "Sedan," "Kidney," etc. in Velours, Mohairs, and Tapestries—the grandest display ever made in Portsmouth.

With any 3-piece upholstered suite purchased tomorrow—Your choice

EXTRA! ALL FREE!

of Beautiful Mahogany Davenport Table, or Bridge Lamp with Silk Shade, or Floor Lamp with Silk Shade—Free Tomorrow Only.

Plenty of Good Seats Left for Thank-U At The High School Auditorium Tuesday, March 25th

SAMUEL LEVI & CO.

1007-1009 Gallia St. Between Findlay and John

Reserved Seats now on Sale for Thank-U At Samuel Levi & Co. Get Yours Tomorrow

Court House

Seeks Dower Interest

Praying to have her dower interest set forth, Mrs. Nancy Bernthold filed suit yesterday in common pleas court against James H. Bernthold the action being brought through Attorneys Johnson and Jones of Ironton and George W. Sheppard of this city.

The plaintiff, in her petition, declares that she is the widow of Valentine Bernthold, who died October 2, 1911. He was the owner of certain lands on Millar's Run, this county, the petition recites and in 1910 gave a deed to this property to defendant, James H. Bernthold.

Plaintiff says she did not sign the deed, and avers that she is entitled to her dower interest, which she asks the court to set apart to her use.

Had Peck of Trouble

County Surveyor Charles Noel and his office force had a peck of trouble Friday and it was all brought about by an announcement made yesterday by the surveyor that he had several openings for truck drivers to operate county vehicles. The announcement not only brought a flood of applications by mail but more than fifty men thronged the engineer's office in the Court House to apply in person for the jobs. All were required to file an application and these will be considered before the fortunate ones are named.

Mr. Noel stated that he will engage about 15 drivers and they will be put to work within a few days.

Filed For Probate

The will of Noah Gray, who died recently at his home in this city, was filed for record in Probate court today.

Filed For Probate

The will of Lewis Schuler, who died several months ago at his home in Clay township, was filed for probate.

Pigman Given Another Chance

When Ernest Pigman, 619 Offnere street, was brought before the Probate court Friday to answer to a complaint of non-support of his infant child, he pleaded guilty and upon the payment of a substantial sum and his promise to make weekly payments for the child's support, Judge Gilliland passed the case and released the defendant, who was also required to pay the costs of prosecution.

Executor Appointed

Charles P. Coriell, 1314 McConnell avenue, has been appointed by the Probate court as executor of the estate of his late father, Herbert L. Coriell, who died recently at his home on Scioto Trail, leaving property consisting entirely of personalty, with an estimated value of $1,000.

Defendants File Answers

Separate answers filed through Attorney H. Stanley McCall by W. R. Funderburg and Robert E. Lee, defendants to the suit of F. E. Bower against W. R. Funderburg and others, amount to general denials.

Plaintiff sued seeking judgment on a claim for money and for appointment of a receiver for the Reliable Taxi Service.

Real Estate Transfers

A. F. Montz to Morgan Wellman, lot High and Seventeenth streets, $1, etc.

James Barker to L. Taylor, part acre Rush township, $1, etc.

John Hawk to Martin I. Hawk, 9 1-2 acres Washington township, $1, etc.

Adolph Sagowitz to Mattie S. Dawson, lot on Findlay street, $1, etc.

Mattie Davidson to R. Rawley Morehead, lot Wertz addition, Porter township, $1, etc.

Clarissa Smith to Lottie Gayhart, four acres Jefferson township, $1, etc.

W. J. Thompson to E. B. Martin, 25 acres Harden township, $1, etc.

Henry Fisher to James Hale, lot Norwood addition, $1, etc.

PEPSINCO FOR DYSPEPSIA — PRICE 25c, 50c, $1

Ask your Druggist for it

THOMPSON'S HOME MADE MAYONNAISE and RELISH

The talk of the town. You have not used the best until you have used ours.

For sale at the leading groceries.

I. B. Thompson
2027 Grant St.

ROUND TRIP
'WINTER TOURIST TICKETS'
Via the
Norfolk & Western Railway
From Portsmouth, Ohio

Clearwater, Fla	$70.04
Fort Meyers, Fla	$75.62
Jacksonville, Fla.	$53.35
Key West, Fla	$94.00
Kissimmee, Fla.	$65.18
Lakeland, Fla.	$68.22
Miami, Fla.	$79.66
Orlando, Fla.	$63.88
Punta Gorda, Fla	$73.55
St. Augustine, Fla	$56.00
St. Petersburg, Fla.	$70.24
Tampa, Fla.	$68.52
West Palm Beach	$74.56

Arrange your trip in one direction through the Carolinas and Petersburg, Virginia.

Tickets good returning until June 15th, 1924, and permit of stop over at any point en route on the going or return trip.

City Ticket Office,
517 FOURTH STREET

SPRING OPENING

Men's Suits-Hats-Shoes and Furnishings

FOR TWO DECADES WE HAVE SERVED SATISFIED CUSTOMERS. The name Old Reliable Salvage is assurance of Quality and Lowest Prices. We have lead Portsmouth in these two things for over 21 years.

MR. WORKING MAN YOU OWE IT TO YOURSELF TO AT LEAST INVESTIGATE this new Spring Opening Sale — remember it costs you nothing to look and compare — BUT OH, OUR SAVINGS YOU WILL FIND SO MUCH LARGER THAN THOSE THAT COPY OUR PRICES. Our qualities! there's as much difference as day and night.

THAT'S THE REASON THAT WE SELL ALL THE WORKING MEN

Oh Men! Look! We have Established a New Low Price Level for

Strictly High Quality and Hand Tailoring

ALL WOOL SUITS

This is sure a good time to profit! If you are thinking of a new Easter Suit or buying soon, come pick it out and have it laid away, we will hold it for you. But our friendly advise to you is — you will be paying more before September — so why not buy now! Every style in plain, sport, norfolk or plain blue serges, sizes from 16 years to size 50 —we can fit every man.

MEN'S NEW SPRING SPORT OR PLAIN WOOL SUITS

$12.37 Gray, Browns or Fancy Patterns. These suits are all wool and the best tailoring. Some of the suits sold for $24.49. Real bargains **$14.52**

MEN'S AND YOUNG MEN'S SPRING SUITS

Big lots have just arrived. Look in our big windows. Beautiful Wool Norfolk, Sport or Hard Twill, All Wool Worsteds, light or dark blue. They are worth $20 of your money.

$16.75

MEN'S NEW SPRING PIN STRIPE SUITS

All Wool Hard Twill Suits, brown, blue or hundreds of fancy patterns. Every one guaranteed to hold their shape and color. Real $30 Spring Suits

$19.75

$35.00 HAND TAILORED ALL WOOL SUITS

The newest Spring patterns and styles. Real birds, boys, and when you slip into one of these suits, you sure will spend some money because they are real values for **$24.75**

HYDE PARK, SHERMAN & SONS

$40.00 GUARANTEED ALL WOOL SPRING SUITS and oh, such beautiful patterns. They have all the looks of the real custom made suits and we have thousands of real friends. If you have been paying $35 to $50 come, look these over. **$29.75**

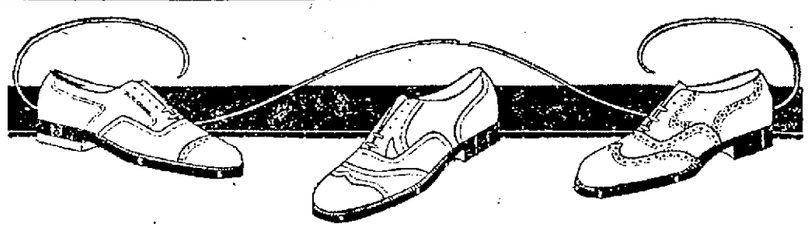

Men's Spring Oxfords and Shoes

Every pair guaranteed solid leather and welts. Every new style and leather. Brown, black, patent or kid. These shoes or Oxfords you can compare with the $6 and $8.00 kind you see elsewhere.

$3.98 AND $4.98

We also sell Crawford $9.00 shoes or oxfords at $6.98 and $7.98.

MEN'S SOLID LEATHER WORK SHOES

$1.98-$2.48-$2.98-$3.48-$3.98

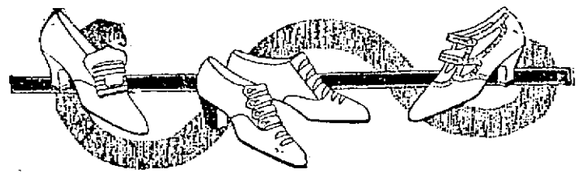

Woman's Spring Foot Wear

Beautiful styles and the latest heels. Tan, Patent, Satin or Kid. Pretty fancy trimmed Oxfords. Every one guaranteed solid leather. Comfort and perfect fit. You get all if you buy of us.

$2.48 to $4.45

Woman's pretty house slippers, 98c and $1.49.

Boys' and Girls' Shoes or Oxfords

$1,69, $1.98, $2.48, $2.98 to $3.98

Regardless of What YouHave Ever Thought Was a Bargain Price on

Men's Odd Pants

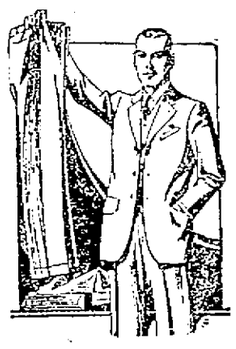

You can come prepared to be surprised. When you come and see this big stock of men's new spring pants you'll find quality, tailoring the best and our prices the lowest. Thousands to pick from — worsteds, tweeds, cassimeres — with double seats and union made.

98c-$1.49-$1.95-$2.45
$3.45 TO $5.95

For Every Man At This Store
There's A New Spring Hat

Remember how the last one wore. They all say our hats have that real classic $5.00 look. Every style. Every color. At a real low price.

$1.95
$2.95
$3.45
AND
$3.95

Why pay more profit?

"Tune In" Boys, In One of These

New Spring 2 Pants Suits

Wonderful values await your choosing in this big Spring Opening Sale. Boys' Etons $1.39, $1.95 $2.45, $2.95 to $4.95.

$5.50 Boys' Dress Suits, blue or brown, norfolk style **$4.45**

$8.00 Boys' 2 Pants Suits, pretty colors, newest styles **$5.95**

$10.00 Boys' all wool 2 pants Suits, blue, brown, green, fancy patterns, lined pants, real values **$7.98**

Beautiful hand tailored virgin wool, boys' 2 pants Suits, lined pants, dark or light tweeds.

$9.95, $11.75, $12.75, $14.75, $18.75

Free with Boys' Suits, a Ball and Bat.

OLD FRIENDS ARE BETTER THAN NEW---WHY TAKE A CHANCE?

220 CHILLICOTHE ST. THE OLD RELIABLE **SALVAGE** Established 1902 21 Years Ago

One Working Man Tells An other---That's Our Best Adv ertisement

Held On a Serious Charge

HUNTINGTON, W. VA., March 21.—Jessie Bowden, 14 years old, an epileptic, is the alleged victim of a statutory criminal assault under the charge of which two old men were committed to the grand jury by Magistrate Stuart after a preliminary examination yesterday afternoon. She is a daughter of Uel Bowden, laborer, living on Guyan street.

Sam Davis, who stated on the stand that he is 69 years old, has for 35 years been a trusted employe of Murphy's drug store at the corner of Main and Bridge streets, Guyandotte.

Hanks, who gave his age as 61 years, has lived in Guyandotte several years.

Persians Demand A Republic

TEHERAN, PERSIA, March 21.—(By the Associated Press)—The question of the establishment of a Republic in Persia, discussion of which has been made the order of business in parliament today, led to disorders in and about the parliament house yesterday.

Anti-Republican groups forced their way into the parliament chamber despite the armed resistance of the police, pulled down flags and flag staffs and then set upon advocates of the Republican case plying their fists vigorously. Police reinforcements arrived and order was eventually restored.

Telegrams are pouring in from many parts of the country demanding the overthrow of the Shah, now absent in Paris.

Bergdoll Intends To Remain In Germany For A While

EBERBACH, GERMANY, March 21.—(By the United Press)—Grover Cleveland Bergdoll wants an official of the United States government to guard and accompany him if he is to return home and face charges of draft evasion.

The notorious Philadelphia slacker expressed lack of confidence in representations in certain newspaper representatives.

Bergdoll said he would be willing now to stand trial for evasion of the draft at any time since the maximum sentence is one year imprisonment, but that he intends to stay in Germany for awhile yet. He is yet without official offers concerning his proposed return.

CONSTIPATION
A cause of many ills. Harmful to elderly people.
Always relief in taking
CHAMBERLAIN'S TABLETS
Easy—pleasant—effective—only 25c

Want Real Estate In Cuyahoga Re-assessed

CLEVELAND, O., March 21.—(By the Associated Press)—A resolution urging County Auditor John A. Zangerle to reassess all real estate in Cuyahoga county was adopted by the Cuyahoga County Association of School Boards in annual session last night. Unless the revenue they will lose from the expiration of special levies is made up, it was schools in all but five or six of the thirty-one rural districts will be forced to operate on part time next year.

CATARRH
of head or throat is usually benefited by the vapors of—
VICKS VAPORUB
Over 17 Million Jars Used Yearly

¶ Now, with the first day of Spring, you'll appreciate more than ever the pleasant and healthful qualities of Sorority Coffee.

¶ *Sorority is like the first warming breeze of spring—it stimulates and puts new life in one's blood.*

¶ Spring, winter, summer or autumn Sorority flavor and strength are the same—the air space in the can preserves Sorority for you.

It's in the Air

Order a Can from Your Grocer Today and Save the Can for Canning

THE BALDWIN PIANO
Grand Prix, Paris 1900
Grand Prize, St. Louis 1904
Floyd E. Stearnes
Representative 822 Chillicothe

FOWLER'S
Improved Kodak Developing Service

THOS. ASHPAW
Plumbing and Heating
804 John St. Phone 2530

EARL O. McCARTHY
Paperhanging and Painting
1402 Ninth St. Phone 1356 L

PEERLESS
Carpet Cleaning Co.
Shampooing Carpets and Rugs. Also Dusting
Auto Upholstering Cleaned
Called for and delivered
Phone 1647
1106 Offnere

LOOK
Pure Cane Sugar
10 pounds
Only 95c

Hams, a lb. 12 1-2c

DOERR'S
741 SECOND STREET

Fresh Hershey Chocolate Bars
2 for 5c

PILLSBURY'S BEST FLOUR 98c
Look! Sliced Pineapple in heavy syrup, ... 25c

Fresh Country Eggs 25c

COFFEE, Luxury Coffee (Steel Cut), per pound 30c

Red Bird Coffee .. 40c
Astor Coffee 40c
Franco-American 40c
Old Reliable Coffee 40c
Rolled Oats, 3 boxes for 25c
Libby Sliced Peaches, large cans 25c
Apple Butter, Libby's finest, 2 lb. can .. 25c
Sauer Kraut, 2 large cans 25c
Pure country lard, a lb. 15c
No. 50 can $6.25
Argo Starch, 5 lb. box 39c
Cold Tablets 19c

Sweet Oranges a dozen 25c
Tomatoes, 10 cans 95c
Corn, 10 cans 95c
Pumpkin, 10 cans .. 95c
Green Beans, 10 cans for 95c
Prunes, a lb. 10c
Red Kidney beans, 2 lbs. 25c
Lima Beans, 2 lbs. 25c
Tungsten electric lamps first quality, why pay more 20c
Calumet Baking Powder, 5 lb. tin 99c

Big Ben Alarms $2.75
Gilbert Alarms $1.50
Libby's Red Salmon, large cans 25c
Fancy pink salmon, tall cans 15c
Shrimp, extra fine 20c
Clam Chowder, try a can 15c
Tuna Fish, white meat for 25c
Ketsup, 6 oz. size 10c
10 1-2 oz. size 12 1-2c
14 oz. size 15c
Gallon tin 69c
Gallon Glass .. $1.00
Mustard, a gallon .. 75c
Mustard, a quart .. 25c

Best Bacon 18c

MILK
Large cans 10c
Small cans 5c

Liquid Veneer
60c size 43c
30c size 23c

Finest Nut Butter 23c
Egg Noodles, per pound ... 20c
New Rice, 3 pounds 25c

Peaches, gallons, yellow peeled for 60c
Cherries, red pitted, gallons for 95c

Pure Extracts
50c size 27c
75c size 39c
$1.00 size 48c

Soap
P. and G. soap, 10 .49c
Fez soap, 10 ..... 59c
Star Soap, 10 .... 59c

Soap
Ivory Soap, 10 .... 70c
Tag Soap, 10 .... 65c
Octagon soap, 10 .. 65c

Galvanized Pails
10 qt. pail 25c
12 qt. pail 30c
14 qt. pail 35c

DIAMOND CORD TIRES, 30x3 1-2 ..... $11.00

Lunch Kits
Icy Hot, complete $1.95
Tin Cups 5c
Pie Pans 5c
Pot lids 10c

$15.00 bench wringer for $8.95
Angel Cake Pans .. 49c
Tube Cake Pans .. 39c
Flour Sifters 23c
Graters only 10c

Combinets
Gray enameled .. 98c
White enameled $1.29
Dish Pans
Gray enameled 48c
White enameled .. 89c
Blue Enameled .. 98c
Wash Pans 25c

Aluminum Ware, First Quality Only

Water Pitchers .. 89c
Water Pails $1.00
Milk Pails 69c
Dinner Pails $1.95
Roasters 89c
Roasters, large .. $2.00
Roasters, extra large for $3.00
10 quart preserving kettles $1.00
3 quart lipped sauce pan with cover .. 79c

Extra special, 14 qt. dish pans $1.00
Syrup Pitchers .. 59c
Bread Pans 40c
Tea Kettles $1.48
Tea Kettles $1.98
Jelly Moulds 5c
Castor Set 35c
Tea Pot $1.70
Coffee Pots $1.60
Coffee Percolator 89c

Fry Pans for $1
Double Boilers $1
Mixing Bowls ... $1.48
Aluminum Icy-Hot Bottles for $1.00

$7.50 Electric Irons $3.98
Rid-J Ironing Board $3.50

Champion X Plugs, first quality 39c
A. C. Plugs 59c
Ford Hub Caps 10c

First Quality Fabric Tires, 30x3 1-2 ..... $7.75

32x4 Fabric .. $13.95
32x4 Fabric .. $14.95
33x4 Fabric .. $15.95
Fine quality.

Ford ring gear, special for $1.98
Ford Radiator .. $11.95
Look Kelly Cords $9.95

Diamond Cord, 30x3 1-2 for $11.00
Studebaker Cords, for only $9.95

Sallie Ann Says

New Hats! and beauties, too! Here is one in the new toast shade with the high helmet like front and a stiff feather fancy like a shaving brush, suspended at one side; there is a poudre blue creation with roses running over the crown from side to side, an idea original with Reboux, the famous Paris milliner. Here is a quaint little moss green tricorne boasting a bristling moire ribbon cocaide. Here are cloches, keeping a firm hold on fashion's favor, but varying their brims, rolling them up on the side, in front or quirking them deftly somewhere. See how inexpensive a matter it is to be truly fashionable on Easter Day when you buy your hat at the Fashion.

Sallie Ann of The Fashion ATLAS

SPECIAL
WANTMOR
BULK
CHOCOLATES
39c LB.

We want you to try a few of these delicious chocolates. We receive them fresh every ten days and guarantee them the equal of any 50c chocolate and they are purchased direct from factory, giving you a fresh, soft, creamy centered chocolate.

Plain creams, Vanilla creams, Peppermint Pathes, Cocoanut Creams and Assorted Chocolates.

39c Pound

Wursters' Drug Store
The Rexall Store
419 Chillicothe St.

BRUNNER'S
"Born With Portsmouth"

Newer Spring Styles in Coats, Suits and Dresses

Our wonderful values in Coats, Dresses and Suits must be seen to be appreciated.

Coats of fashionable fabrics including Polo Checks, plaids and stripes, ranging in price from

$15 to $45

Models loose backed and belted, full lined with Sunshine check silk, sold exclusively at Brunner's at a special price of

$25.00

Velour Checks In Dresses
—The most popular of all for Spring wear, specially priced at
$25.00

Silk Dresses
—Of various other qualities in a price range of
$18.75 to $45

An elegant lot for your choosing, in all the above mentioned garments on Brunner's Second Floor.

Choice Meats Cheap

BEEF
Boiling Beef .... 8c lb.
Hamburger .... 10c lb.
Fancy Roast .... 12½c lb.
Arm Roast .... 14c lb.
Good Steak .... 15c lb.
Rump Roast .... 16c lb.
Boneless Rib .... 22c lb.
Boneless Beef .... 15c lb.

VEAL
Western Steaks .. 25c lb.
Roasts .... 23c lb.
Chops .... 24c lb.

SMOKED MEATS
Bean Bacon .... 12½c lb.
Dry Salt Meat ... 13c lb.
Picnic Hams .... 13c lb.
Skinned Hams ... 19c lb.

PORK
Spare Ribs .... 12c lb.
Neck Bones .... 5½c lb.
Picnic Shoulders .11c lb.
Boston Cut .... 14c lb.
Sausage .... 15c lb.
Pork Steak .... 16c lb.
Chops .... 19c lb.
Rib Roast .... 19c lb.
Whole or half ham 19c lb.

LAMB
Lamb Stew .... 15c lb.
Lamb Legs .... 30c lb.
Lamb Chops .... 35c lb.

SPECIAL
Premium Hams .. 24c lb.
Cottage Hams .... 25c lb.
Smoked Tongues .20c lb.
Frankfurters .. 18c lb.
Smoked Sausage .. 20c lb.

Long Horn and Brick Cheese, per pound 28c

Oysters and Chickens Right.

Liberty Market Co.
Real Cut Rate All The Time
415 Chillicothe Street Phone 2923
J. W. WINTER, Manager

Fashion's First Word In Spring Attire

THE ATLAS CO.

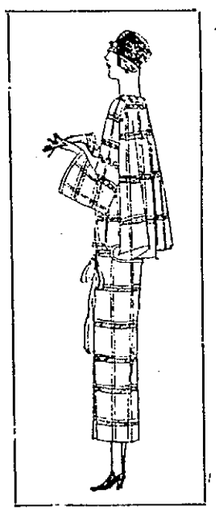

SPORT SUITS
A Special Group
at $27.50

Boyish Sport Suits come first in the season's choice of smart apparel. Never before has the suit been so favored. Here is a choice lot of stripes, checks or plain tweeds that invites your inspection. You're sure to like them and want one too.
Other sport suits $19.50 to $29.50.

Hosiery For Spring Costumes

Portsmouth's Hosiery Headquarters meets Spring needs with hose in every style — every shade, peach, mode, nude, oriental, jack rabbit, mauresque, flesh, melon, beige, etc.

Onyx Pointex Hose $2.50
Onyx Chiffon Hose $2.25
Rollins Full Fashioned Hose for $1.50
True Shape, Carnation and Rollins' Silk Hose $1.00

SPORT COATS
$12.50 and $15

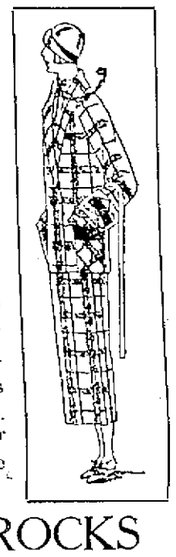

Well timed indeed was the arrival of these sport coats — for they came in yesterday so that we might offer tomorrow — real values in up-to-the-minute stylish coats at prices you are sure to appreciate. There are hundreds of other sport and dress coats to choose from, priced up to $69.50.

Fashion's Newest Bright Hued Scarfs

Flashes of Spring's brightest colors are brought forth in these silk fibre knit scarfs with deep fringe. These are the very newest, specially priced.

$1.98, $298

PAJAMAS too
Show A New Style

These are samples of new crepe pajamas in pink, flesh, salmon, blue, orchid — some with the new Mah Jongg monograms. They are sure to delight the feminine eye especially since they're marked.

$2.25

FLANNEL FROCKS

The remainder of our assortment of flannel dresses is included in this small group of regular $15 to $20 frocks. New styles, new colors, finest materials.

$12.50

Smart Styles for GIRLS

Styles for girls this spring keep step with women's styles in smartness of coat or frock. Our showing embraces new arrivals that present the finest of materials and workmanship. Sizes for infants, juniors and misses — Second floor.

CANTON CREPE
DRESSES

Silk dresses for Spring in the newest shades, fashioned according to the latest whims of fashion are in this group — real values for they were made to sell as high as $25.00.

$17.50

Stylish Apparel for the Stout Woman

We have always specialized in Stylish Stouts and this season is no exception. The garments we present for spring embody a perfection in styling and fitting that makes buying here a real pleasure for the large woman, who is unusually hard to fit.

Dresses .... $20 to $49.50
Suits .... $25 to $49.50
Coats .... $22.50 to $59.50

PLEATED SKIRTS

Pleated skirts of all wool crepe in grey or tan — very smart for spring wear with sweater or blouse. Special tomorrow at

$5

BLOUSES

There are bright colored blouses, very dainty, for Spring, or blouses along more severe mannish lines. Silks and crepes at .... $5.98 and up

Wash blouses in very pretty styles and priced $1.98 and $2.98

MILLINERY

Color has a leading place in the millinery style for the season. Hundreds of creations here make it possible to choose a hat for any costume. Popular prices .... $4.98 and up

The ATLAS Co.
406 Chillicothe St. "Where Women Shop"

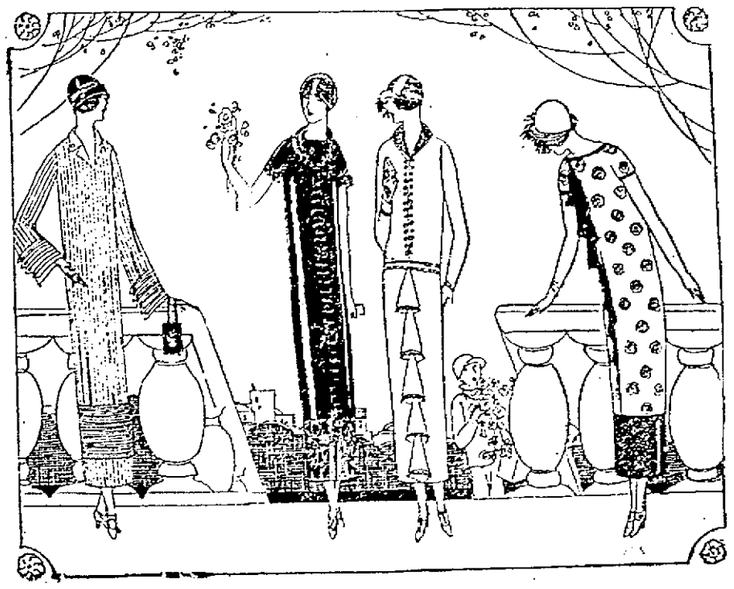

Wouldn't you like to own a car with a beautiful and enduring automobile finish—not a delicate "piano finish"?

* * *

The special, permanent, Duco finish on the True Blue Oakland Six is striking in appearance and practically indestructible.

THE F. & M. MOTOR CAR CO.
729-31 Fifth Street Phone 2262
We Serve and Try To Please

True Blue
Oakland
SIX
PRODUCT of GENERAL MOTORS

Shoplifters Are Caught, Find; Sent To Jail

Admitting guilt of petit larceny in conenction with the theft of merchandist valued at $6.85 from a Chillicothe street store, Sam Vance, 22, John Vance, 23, and Harvey Vance, 23, claiming West Virginia as their home, were fined $25 and costs each and sentenced to jail for thirty days by Judge Sprague in Municipal court this afternoon.

The trio were caught in the act of shop-ligting merchandise in a 5 and 10 cent store on Chillicothe street shortly before ten o'clock this morning by an employe of the establishment, who detained them until the arrival of the police. Sergeant Charles Zeigler responded to a call and took the young men into custody and brought them to police headquarters and a search of the prisoners resulted in finding in their pockets various articlyles of merchandise, including cheap jewelry, French harps, beads, soap, candy, knives, which they admitted having stolen. The defendants also admitted that a few of the articles had been pilfered at the Kresge store, Fourth and Chillicothe streets.

Lenten Services At All Saints'

Tonight at Lenten services held at All Saints church, Rector Harold Holt will have for his subject, "The Church Vestment." He will speak on the reason for the use of the vestment and their meaning in the church. Every member of this church is urged to attend the special Lenten services which begin at 7:30 o'clock.

Thompson Has No Statement

CLEVELAND, O., March 21.—(By the Associated Press)—Colonel Carmi A. Thompson returned home from Ironton this morning. He will leave for Washington tonight to appear tomorrow before the Teapot Dome senate committee in response to a subpoena issued after Tiffin Gilmore, of Columbus, tetsified Wednesday to an alleged conversation concerning "land claims."

Colonel Thompson said he had no statement to make today regarding Gilmore's testimony.

Five Applications

Five applications were received and five applicants were favorably balloted upon at the weekly meeting of Portsmouth Council, Jr., O. U. A. M., last night. After the business session the members enjoyed a splendid program offered by Mrs. Bertha Englebrecht's pupils. Little Miss Irene Stone and Master Donald Elwell made a big hit with their blackface skit.

ARTIST HIT BY AUTO

PARIS, March 21.—(By the Associated Press)—Fernand Carmon, noted artist, was struck by a taxi-cab last night, and seriously injured.

Issues Statement About N. & W. Lease

PHILADELPHIA, PA., March 21—"The many rumors that are being published respecting a proposed lease of the Norfolk and Western Railway to the Pennsylvania Railroad company are pure guess work" said a statement issued today by President Atea of the Pennsylvania.

"The situation at present is merely that committes of the respective board of directors have been appointed to consider whether a lease can be made on a basis that would be mutually satisfactory to both companies, and if so whether it can be made effective by action of the stockholders and meet with the approval of the interstate commerce commission. Such negotiations will undoubtedly require a considerable period before any definite conclusion can be reached."

Cuts Shoe Costs in Two—
KORRY-KROME Sole Leather
Waterproof. Double the wear value of ordinary leather
Call for it at your local Merchant's

AMERICAN SHOE SHINE PARLORS
HATS CLEANED AND REBLOCKED
All Work Guaranteed
419 Chillicothe Street

New Spring Showing of
MEN'S and BOYS'
SUITS
Hats, Caps, Shirts and Furnishings
ORDER YOUR EASTER SUIT NOW
THE FAMOUS
Fred Straus, Prop. 511 Second St.

THE GOTHIC STORE
We sell the famous Denman-Myers Cord Tires and Tubes. No better tires made. The price is right. Electric light fixtures and house wiring.
R. H. DONALDSON
1150 9th St. Phone 2050

AMERICAN AUTOMOBILE INSURANCE CO.
Liability Collision
Property Damage
Fire and Theft
MILLER & SEARL
Attorneys & Adjustors
42-43 First Nat'l Bank Bldg.
W. KINNEY, Agent
No. 5 Security Bank Bldg.

SANITAS
King Of Oil Cloths
50c A Yard
KELLISON
1111 4th 1021-R

Don't See-saw with the Weather
SPRING breezes bring many wheezes if you have no top coat protection. Our coats will ward off sudden chills and doctors' bills. Tailored from materials of distinction at prices without destruction.
$30
The Toggery
417 Chillicothe St.
Next To Wurster's
"Broadway Styles First"

DR. R. W. HANNA
Osteopath
Office 220 Masonic Temple
PHONE 2166

Again We Call Your Attention To Our New Line of Women's and Misses' Millinery

Style and price is the combination that rules in our Millinery Section. In addition to our line of "Ach" Hats we have a very large assortment of popular priced trimmed hats, both in women's and misses. Our line at $2.98 contains exceptional values, yet the hats at $3.98, $4.98 $5.98 and up are equally as good values. If you prefer to buy the untrimmed shapes we have an excellent assortment at really low prices.

Women's Silk and Cloth Sport Dresses
$5.98 up to $19.95
Quality and price considered our line of Women's Cloth and Silk Dresses is unsurpassed. We offer some very special values in well made Silk, also Cloth, Dresses at $5.98. Other styles in the leading colors at $10.95. And some very special values in Silk ones at $19.95

NEW SPRING COATS $10.95
About 15 fine Spring Coats both lined and unlined. Made in the newest styles in plain or checked patterns. $15.00 values for $10.95

Special Sale of Fine House Aprons for
$1.19
House Aprons are now in demand and this sale comes at just the right time. The lot consists of fine Gingham and Percale Aprons, made in novelty styles. All with pockets and tie backs. The assortment is large and the values such as should induce you to buy two or three at the price.

WOMEN'S HOUSE DRESSES
We have a very fine selection of Gingham House Dresses made in the newest styles with side pockets and tie backs, new checks and plain color combinations. Attractively trimmed and priced from ..... $1.59 to $2.98

2 YEAR DORMANT ROSE BUSHES, ALSO SPIREA. NEW SHIPMENT. SPECIAL FOR 25c

27x54 INCH REVERSIBLE SMYRNA RUGS
Several patterns for choice. Worth $3.00 or more.
On sale special for $1.79
Congoleum Rugs, good patterns, special 15c
Large size Turkish Towels, special for 29c
6 ft. Window Shades, green and yellow, ... 59c

Women's good Silk Boot Hose in black and colors.
All sizes, on sale special for 43c
Complete line of rubberized Aprons. Several patterns. Special value at ..... 25c, 35c and 49c
16 inch Pure Irish Linen Toweling, good value for 20c. On sale special, per yard 14c

Full size Galvanized Combinets 39c
7 inch fancy China Bowls. Special 10c
2 quart Aluminum Percolators. Special 79c
8 quart Galvanized Water Buckets. Special ... 10c
4 quart Paneled Aluminum Covered Sauce Pans, Rubberized Handle. Worth $1.75. For $1.29

A new line of fancy Glass Bowls. They come in several shapes and colors. Priced from 25c to 49c
Also a new line of fancy Vases at 19c to 89c

You Can Always Get It At
PEPPER'S
POPULAR PRICE STORE

Linen finish Table Cloths in four styles, round or square, with scalloped edge, plain H. S. and colored border. These are wonderful value for
$1.29

CHABOUDY'S
CASH AND CARRY GROCERY

Sugar, Pure Cane, 10 pound bag for 95c
Beans, hand picked Navy, 10 pounds for 65c
Pinto Beans, 3 pounds for 25c. 10 pounds for 80c
Tea Table, Red Star Flour, per sack $1.00

Red Bird Salmon, 2 for ... 35c
Argo Red Salmon 30c
Salt Fish, in 5 lb. kits 85c
Cod Fish, per lb. 23c
Cheese of all kinds.
Tomatoes, No. 3 can 15c
Tomatoes, No. 2 can 10c
Sugar Corn 10c, 15c, 20c

Macaroni, No. 1, 2 for 15c
Spaghetti, 3 for 25c
Rice, Blue Rose, 3 lbs. for 25c
Hominy, 3 large cans 25c
Pork and Beans, 3 cans 25c
Red Kidney Beans, 2 cans 25c
Green Beans, 2 cans 25c
Eagle Brand Milk, per can 23c

United Milk, 10 cans for 95c. Per case $4.65

Octagon Soap, 10 bars 59c
Star Soap, 10 bars 59c
P. and G., 10 bars 49c
Crystal White, 10 bars 49c
Star Naptha Powder 10 boxes for 45c
Blue Bird Oats, 3 for 25c

La France Powder, 3 boxes 25c
Baby Doll Toilet Soap 5c
Palm Olive Soap, 3 bars .. 25c
All Scrap Tobacco, 3 pkgs. 25c
One dozen pkgs. 95c
Jersey Corn Flakes, 2 pkgs. 15c

We have fresh meats, vegetables and fruits in season.

Phone 206-L Sciotoville
202 Eastern Ave. By The Covered Bridge

Marigold Cream
This fragrant preparation is one of the best and most pleasant for chapped hands, face, lips or any roughness of the skin. It is a perfect substitute for glycerine and is neither greasy nor sticky. Rub in well until perfectly dry. This is a home product sold here for 25 years with a strict guarantee if not satisfactory return the bottle and receive the purchase price.
Good after shaving.
Price 25c, 50c, 75c and $1.00.
Manufactured by
The Fisher and Streich Pharmacy
Sixth and Chillicothe Streets
Both Phones No. 41

Listen
RADIO FANS
The New Radiola Super Heterdyne Set
Is now on display at our Radio Store — the last word in Radio. No ground — No aerial — no experimenting. Come in and see it.
Chas. Zoellner & Co.
829 GALLIA ST. — opp. Columbia Theatre
WALK RIGHT IN

Stops Coughs and Colds

We want everyone who is suffering from coughs and colds to try Munyon's Cold Remedy. For colds in the head, throat or lungs and for checking fever, nasal discharges and the aches and pains caused by colds, grippe and bronchitis, it has no equal. We consider it the safest, surest and quickest relief for colds ever made. Munyon's means the cold has got to go.

At all Druggists.

SIGNED

Munyon's Homeopathic Home Remedy Co.
SCRANTON, PA.

OBITUARY

F. L. Bennett

The remains of F. L. Bennett, aged 56, of Welch, West Va., arrived here yesterday evening and were taken to the home of a sister, Mrs. C. C. Zwickert of 5625 Fifth street, Sciotoville. Funeral services were conducted at the home this afternoon, followed by interment at Wheelersburg. Another sister, Mrs. F. Y. Sinners and Mr. Sinners of Murray City, O., are here for the funeral. Mrs. J. R. Wauser of 411 Court street; Mrs. John Houchins of 1319 Center street and Mrs. James Brower of Sciotoville are nieces and Milton Zwickert of Sciotoville is a nephew.

Mr. Bennet was a resident of the Harrison Furnace community about 40 years ago.

Miss Roselia Grimes

Miss Roselia Grimes, who had been critically ill for the past few months passed away at the home of her brother-in-law and sister, Mr. and Mrs. J. D. Bridges, 649 Sixth street, Thursday evening about 10:00 o'clock. Miss Grimes, who was 81 years of age last December, was born on Jefferson street and was a life-long resident of Portsmouth, and a host of friends will regret to learn of her death. She was the oldest native communicant of All Saints' Episcopal church and was an active church worker in her younger days, under the Rev. Dr. Burr. She was a daughter of James and Mrs. Mary A. Grimes. In addition to Mrs. Bridges, two other sisters, Mrs. H. E. Hereford, of Cincinnati, and Mrs. A. B. Fitch, of Hollywood, Cal., and one brother, George R. Grimes, of Terre Haute, Ind., survive. The late H. S. Grimes was also a brother of the deceased.

Funeral services wil be conducted in the home Saturday afternoon at 3:00 o'clock, with Rev. Harold Holt, pastor of All Saints' Church in charge. Services in Greenlawn will be private.

Glass Funeral

The remains of Miss Josephine Glass of 920 Washington street, who passed away Wednesday night, have been removed to rest at the home of a sister, Mrs. J. A. Haag, 506 Campbell avenue, until the funeral services, which will be conducted Saturday morning at 8:30 o'clock from St. Mary's church. Last rites will be in charge of Father T. A. Goebel, and the remains will be interred in Greenlawn.

George Pugh

IRONTON, O., March 21.—George Pugh, a native of Jackson but a resident of Ironton for past years, died at his home at 715 Center street Thursday afternoon at 2:30 o'clock at the age of 91 years. Although Mr. Pugh has not been in the best of health for past months his death came suddenly and its announcement shocked friends in this city.

The deceased is well known in Ironton but was prominent in Jackson before he moved to this city. He is a member of the Masonic and Oddfellow lodges of Jackson and served two terms as treasurer of Jackson county.

Besides the wife, two sisters survive, Mrs. Nancy Adams and Mrs. Mollie Brooks. In addition there are the many friends of the family who lose an enjoyable companion in the death of Mr. Pugh.

John Butler

PIKETON, March 21—John Butler, aged 82, a former resident of Pike county, died at his home at Columbus, March 17th, from myocarditis. The remains were shipped to Piketon Wednesday morning. Funeral services were held at the Bethel church Wednesday afternoon at 2 o'clock. Burial in the Bethel cemetery. Rev. Mercer conducted the funeral services. Deceased has a number of relatives residing in the Bethel neighborhood.

John Trego

PIKETON, March 21—Funeral services for John Trego, aged 59, known as "Little Johnny," who died at his home near Buchanan, this county, Tuesday afternoon at 2 o'clock from pneumonia, were held at the late home Thursday morning at 10 o'clock and burial was made at the Mount Latham cemetery. Deceased was a life-long resident of Pike county and was manager of the Leo Lorbach farm near Buchanan. He is survived by his wife and one son and one daughter.

William K. Jones

William K. Jones, son of John L. and Mary A. Jones, was born April 26, 1847, at Lucasville and died March 12, 1923, at 8:15 at St. Clare's hospital, Lincoln, Ill. Aged 76 years, 10 months, 19 days. Besides the widow, Mrs. Fanny Jones, he leaves one son, Will H. Jones, and one daughter, Mrs. Marie L. Cooper. Two children preceded him in death, Lillian F. Jones died January 2 1918 and Roscoe Jones died December 8, 1923. He also leaves one sister, Abbie Jones, Lucasville.

W. K. Jones and wife were in Lucasville visiting his sister and friends last September.

Charles Brockman, Sr.

Charles Brockman, 1115 Seventeenth street, received a message Friday morning notifying him of the death of his father, Charles Brockman, Sr., which occurred at his home on Walnut Hills, Cincinnati, Thursday night. Mr. Brockman was about 70 years of age and had been ailing for the past year, although it was not thought he was seriously ill. The funeral will be held from the home Monday afternoon at 1:30 o'clock.

Miss Hilden Bailey

Death Thursday night claimed Hilden Bailey, daughter of Mr. and Mrs. William Bailey of Flat Hollow, back of Fullerton. The girl had been ill since January with appendicitis.

Surviving are the parents and six brothers, Ernest, Homer, Walter, William, Gene and Willard.

The family formerly lived at New Boston. Funeral services will be held from the home Saturday morning at ten o'clock. Burial will be in School Land Hollow cemetery, New Boston.

Lauvonne D. Smith

Little Lauvonne Deloris Smith, daughter of Mrs. Nellie Smith, died at nine o'clock Thursday evening at the home of the grandmother, Mrs. R. J. Smith, 1806 Oakland avenue. The baby had been ill sometime with whooping cough and this last week developed pneumonia, which caused death.

Funeral services will be held at the home Saturday evening at seven o'clock with Rev. E. H. Dailey in charge. Burial will be Sunday afternoon at 1:30 o'clock at Bennett's Chapel, Greenup county, Ky.

Boundary Dispute Reaches Deadlock

LONDON, March 21.—(By the Associated Press)—Negotiations looking toward delimitation of the boundary between Northern and Southern Ireland, initiated by Premier MacDonald soon after assuming office, have broken down and action by the British government is necessary to solve the deadlock, the newspaper declares.

Is Better

Marquie, son of Mr. and Mrs. Joseph Switalski, who is seriously ill with pneumonia in Mercy hospital was reported slightly better Friday.

GAS IN THE STOMACH IS DANGEROUS

Recommends Daily Use Of Magnesia To Overcome Trouble Caused By Fermenting Food and Acid Indigestion

Gas and wind in the stomach accompanied by that full, bloated feeling after eating are almost certain evidence of the presence of excessive hydrochloric acid in the stomach, creating so-called "acid indigestion."

Acid stomachs are dangerous because too much acid irritates the delicate lining of the stomach, often leading to gastritis accompanied by serious stomach ulcers. Food ferments and sours, creating the distressing gas which distends the stomach and hampers the normal functions of the vital internal organs, often affecting the heart.

It is the worst of folly to neglect such a serious condition or to treat with ordinary digestive aids which have no neutralizing effect on the stomach acids. Instead get from any druggist a few ounces of Bisurated Magnesia and take a teaspoonful in a quarter glass of water right after eating. This will drive the gas, wind and bloat right out of the body, sweeten the stomach, neutralize the excess acid and prevent its formation and there is no sourness or pain. Bisurated Magnesia (in powder or tablet form—never liquid or milk) is harmless to the stomach, inexpensive to take and the best form of magnesia for stomach purposes. It is used by thousands of people who enjoy their meals with no more fear of indigestion.

Huge Sum Spent

LONDON, March 21.—(By the Associated Press)—Statistics published to-day show that more than 392,000,000 pounds have been spent in relief of unemployment in Great Britain since the Armistice. More than 170,000,000 pounds of this sum was provided from the national exchequer.

C&O

Schedule Effective Oct. 28, 1923

EAST BOUND

No. 6 limited Daily	11:23	A. M.
No. 8 local Daily	11:30	A. M.
No. 2 limited Daily	3:01	P. M.
No. 10 local ex. Sunday	3:52	P. M.
No. 100 Pullman only	11:50	P. M.
No. 4 limited Daily	12:10	A. M.

WEST BOUND

No. 5 limited Daily	6:37	A. M.
No. 17 local except Sunday	7:30	A. M.
No. 1 limited Daily	8:45	A. M.
No. 3 limited Daily	2:47	P. M.
No. 7 local Daily	3:10	P. M.

Steamer Chesapeake leaves foot Market street 30 minutes prior to time shown above

THE EMRICK CO.
Undertakers
Limousine
Ambulance
Personal Attention
1111 Gallia. Phone 2563
SERVICE

J. L. Richards
Funeral Director and Embalmer
Cor. 9th and Waller Sts.
Ambulance Service
Phone 117

Your Tribute To The Deceased

Your tribute to the deceased should be one that you can pleasantly remember and one that will cause you no regrets. Our increasing business pays a tribute to our satisfactory service.

F. C. Daehler & Co.
Auto Ambulance Service

Monuments
And Grave Markers
At Lower Prices
Salesroom 1024 Offnere Street. Phone 2475
E. V. Carver

LYNN
Undertaking and Embalming
A. P. SMALLEY,
Assistant
Years of good service speaks for itself
PHONE 11
Ambulance Service

GEORGE PFEIFFER
Funeral Director
And Embalmer
Miss Anna Pfeiffer
Embalmer
Phone 96
Eighth and Chillicothe Sts

AL. WINDEL
FUNERAL DIRECTOR AND AMBULANCE SERVICE
Funeral home at 1503 Offnere street, no charge. Branch office 625 Third St. Phone 185.

THE AUTOMOTIVE SUPPLY COMPANY
For Economical Transportation
SALES CHEVROLET SERVICE
SCIOTOVILLE PHONE 90

AT MARTING'S
The Tailored Hat

The new and correct modes in smart tailored hats, for the new boyish suits. A large variety of styles to choose from, in all the new spring colors, such as Chinese Red, King Blue, Tans, Greys, Browns, etc.

3.00 to 11.00

Second Floor

Character Hats
7.50
Featuring at this price a splendid assortment in the cleverest variations, exceptional quality braids, straws and silks, in all the newest and smartest shapes for spring.
Second Floor

Matchless Hats
10.00
Cloches, turbans, tricornes and many novel shapes for the new season — hats that have originality and verve — trimmed with flowers, ribbons, etc.
MANY OTHER CHARMING MODELS UP TO AS HIGH AS $20.00.

CHARGE ACCOUNTS SOLICITED
LIBERTY CLOTHING CO.
408 Chillicothe St. Phone 1493

The effects of eye strain are undeniable. Relieve it with properly fitted glasses.
BENNETT-BABCOCK CO
OPTICIANS
Chillicothe Street, 3 Doors South of Lyric Theatre

Kinney's
FOURTEENTH AND FINDLAY
Pay Cash — Save The Difference

Strictly Fresh Country Eggs, 3 dozen	70c
Lean Smoked Bacon, 5 pounds	$1.00
Heavy Bacon in strips, 6 pounds	$1.00
Milk, tall cans, 1 day special, 11 for	$1.00
Milk, small cans, 1 day special, 21 for	$1.00

Granulated Sugar 25 pounds ..$2.40 Picnic Hams, per pound 14c
St. Nicholas Flour, per sack ..$1.00 Cafe Peas, per can 10c
Aristos Fleur, per sack ..... $1.00 Grapefruit 3 for 25c
Navy Beans, 15 pounds .....$1.00 Sweet Florida Oranges, dozen ...15c
Our Wonder Coffee 4 lbs. ...$1.00 Bananas, per dozen 28c

NOTICE
Auto Parts For All Cars
Half Price
Plumbing, Hardware and Electrical Supplies
Phone 765 2332-4 Gallia St.
TAYLOR & AULT
2332-4 Gallia Street Phone 765

Westinghouse Batteries and Service
A battery as good as the name with an 18 months insured service guarantee.
All makes of batteries recharged and repaired.
Batteries called for and delivered.
Henry H. Bayerl
"THE FORD MAN"
Lincoln Street Phone 201

Here we are again with those nice chickens and that good meat and Pure Lard
Buy lard by the can and save money.

PORK
Roasts ..... 11c, 15c and 20c
Chops .....20c and 22c
Ribs 12 1-2c
Tails 15c
Sausage 18c

BEEF
Boil ..... 7c, 10c and 15c
Steak 20c
Hamburger 15c
Roast ..... 15c and 20c
Beef Tenderloin.

VEAL
Stew 15c
Breast 14c
Chops .....20c and 25c
Ground Veal 25c

SMOKED MEATS
Bacon ..... 20c and 22c
California Hams 12 1-2c and 15c
Cottage Hams 28c

BUTTER and EGGS
Best Creamery 58c
Eggs 23c
Cheese of all kinds.
Cellery, Lettuce, Spinach.

Pickled Pigs' Feet 10c
Tripe, per pound 15c
Pigs' Feet, dozen 45c

We also have the finest Bruck Wurst of the season.

COLUMBUS
CUT RATE MEAT MARKET
Phone 935 Gallia and Gay Streets We Deliver
Lard ..... $6.00 Lard, pound 14c

Just Received!

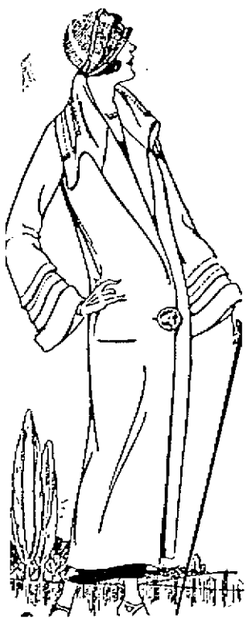

New Spring Coats
Downywool — Black Chinchilla — Striped Chinchilla — Angore — Novelty Stripes — Spring Plaids — Camel's Hair — Teddy Bear

The smart new modes and the superior quality of these Coats will appeal to you instantly—jaunty, new styles, emphasizing the favored silhouettes—the straight effects and the new flare tendency seen in the much higher priced models—both are featured here, offering a range of selection to suit everyone.

Models Of Distinction and Quality in the Desired Spring Shades
Badger — Cocoa — Sand — Deer — Greystone— Mexico — Corn — Artichoke
$16.50 to $79.50

New Dresses
For Spring
Bespeaking Their Individuality In No Uncertain Way

Each clever dress seems possessed of a personality of its own—expressing in its own individual way the style tendencies of the moment. Making it possible to find just the dress most suited to your own particular type.

Satin; Crepe de Chine; Foulard; Printed Crepe; Roshanara; Plain and Plaited Taffeta

Following the long straight lines so becoming to the majority of women—others in fitted basque effects that will appeal to the young girl and the slender woman.

Unusual apron effects—unexpected capes, lace in pleats, ruffles and yokes—bows and streamers of ribbon—all do their part in making these dresses the most charming in many a season.

$14.95 to $69.50

New Method Sales Plan Take 10 Months To Pay Cash Prices

WE HAVE PROVEN IT TO THOUSANDS OF OTHERS--WE CAN PROVE IT TO YOU!

By Coming to us in the Low Rent District we can increase the purchasing power of your dollar from a dollar to a dollar and twenty cents. The proof of the pudding is in the eating thereof. COME in tomorrow, COMPARE our prices and convince yourself that you can always save 25 per cent at this Low Rent Store.

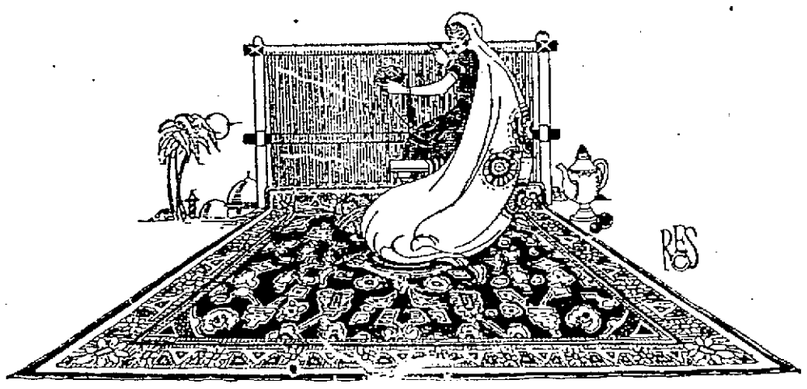

9x12 Matting Rugs, closely woven (many patterns to select from.) SPECIAL AT $4.49

9x12 Fibre Rug, beautiful colors and many designs. Worth $18.00. SPECIAL at $9.98

9x12 Seamless Brussels Rugs (all over designs and medallion patterns. A WONDERFUL BARGAIN at $16.75

9x12 Reversable Wool Rugs in many different designs. Truly a bargain at $30.00. SPECIAL at $18.75

9x12 All Wool Brussels Rug (seamless Alexander Smith and Sons Co. make.) Regularly sold at $37. SPECIAL at $26.75

9x12 10 wire Seamless Brussels (Alexander Smith and Sons Co. make.) Would be a bargain at $40.00. SPECIAL at $29.75

9x12 High Pile Axminster Rug (Alexander Smith and Sons Co. brand.) Always sells at $52.52. SPECIAL $39.75

9x12 Seamless Velvet Rugs. Alexander Smith and Sons brand. Our price has always been $45.00. SPECIAL at $32.40

9x12 Seamless Velvet Rug. Alexander Smith and Sons brand. Fringed at both ends. Has always sold at $60. SPECIAL at $46.75

9x12 Seamless Wiltons. Many patterns and all colors. Regular $100 rug. SPECIAL at $69.75

See our three wonderful specials in complete three room out-fits

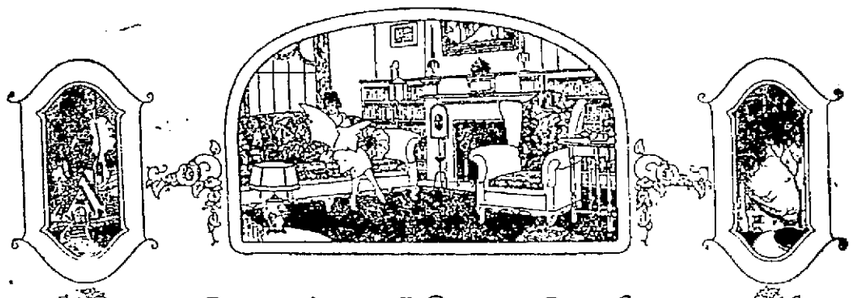

Complete Home Outfits

OUTFIT No. 1	OUTFIT No. 2	OUTFIT No. 3
BED ROOM Bed, Mattress, Spring, Pillows, Dresser, Rug, Chair and Rocker. DINING ROOM Buffet, Table, Chairs and Rug. KITCHEN Kitchen Cabinet, Gas Range, Table, Two Chairs and Floor Coverings.	BED ROOM Bed, Mattress, Spring, Pillows, Dresser, Chifforette, Rug, Chair and Rocker. DINING ROOM Buffet, Table, Chairs and Rug. KITCHEN Kitchen Cabinet, Gas Range, Table, Two Chairs and Floor Coverings.	BED ROOM Genuine Walnut Bed-room Suite, consisting of Bed, Dresser and Chifforette, Mattress, Spring and Pillows, Chair, Rocker and Rug. DINING ROOM OR LIVING ROOM Beautiful buffet, with Table and Chairs to match and full-size 9x12 Rug or beautiful Living-room Suite, with Table and Rug. KITCHEN Kitchen Cabinet, Gas Range, Table, two Chairs and Floor Coverings .....
$195	$295	$395

FREE

With each outfit sold during this sale we will measure all windows, furnish and hang shades and lay all floor coverings absolutely FREE of Charge.

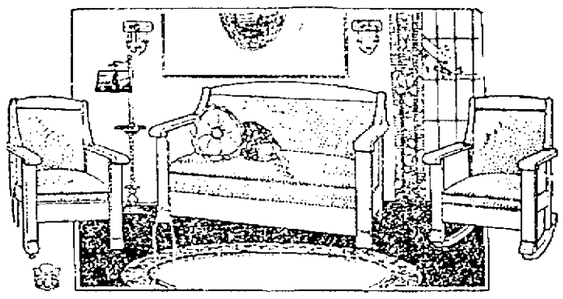

3-PIECE DAVANETTE SUITE COMPLETE $59.75

Steinkamp's
526-528-530 Second Street

Death Claims Dr. F. M. Stewart

Friends of Dr. F. M. Stewart of Sciotoville, and they are legion, were shocked last night o hear of his death, the final summons coming at 6:45 o'clock, after a short illness of pneumonia. He had not been well for several weeks, but refused to give up and endeavored to stay up and fight off his illness. He continued to grow worse and on last Monday morning was forced to take to his bed.

Frank Manly Stewart was born near Metropolis, Illinois, December 8, 1856, and after completing his common school and preparatory education entered the Columbus College of Medicine. He completed the course of study in this college in 1883 and in 1885 started active practice. He first located in Peebles and later moved to Sardinia. In 1887 he moved to Sciotoville and from that time on had made that place his home. For many years he had his office on Gallia street.

While practicing in Peebles he was united in marriage to Miss Linnie Feike at Sardinia. Surviving are the widow and two children, Stephen A. Stewart, well known Ford and Lincoln dealer of Sciotoville, and Mrs. Juanita Allard, wife of Dr. Lawrence N. Allard, of 1720 Timmonds avenue. He also leaves two brothers and two sisters, J. T. Stewart and M. T. Stewart of New Boston, Mrs. Laura Gibson of Oakland, Calif., and Mrs. Hattie R. Gerding, wife of Henry Gerding, of Sciotoville.

Dr. Stewart was a life long Republican, and was active in party circles, although he never held public office. He was a member of Magnolia lodge, Knights of Pythias, and was active in every community movement in the vicinity where he lived.

He had played a prominent part in the steady growth of Sciotoville, his record of many years of service being one that will stand for a long time.

Dr. Stewart united with the M. E. Church at Wheelersburg many years ago.

Funeral services will be held from the home, Gallia street, Sciotoville, Sunday afternoon at 1:30 o'clock, with Rev. George S. Leightner of Lawrence county in charge, assisted by Rev. C. W. Brady of the Sciotoville M. E. Church. Burial will be at Wheelersburg.

Endorses Mellon's Taxation Plan

CINCINNATI, O., March 21.—(By the Associated Press)—Endorsement of the plan of Secretary of the Treasury Mellon is voiced by Senator Simeon D. Fess, of Ohio, guest of honor and principal speaker at the annual dinner of the National American Wholesale Lumber Association here last night.

The dinner was the concluding event of the two day convention, which adopted resolutions favoring the McNary-Clarke forestry bill, now before congress, the Sterling arbitration bill and the bill for extension of time to three years for shippers to file claims with the Interstate Commerce Commission.

Dwight Hinckley, Cincinnati, was elected president of the association.

666

Is a Prescription prepared for COLDS, FEVER, AND GRIPPE

It is the most speedy remedy we know, PREVENTING PNEUMONIA

Yes, It Snowed In Ohio, Too

COLUMBUS, O., March 21.—(By the United Press)—Snow and sleet fell generally throughout Ohio today, the second day of spring. Chardon and other towns reported five inches of snowfall. No relief from the disagreeable weather is in sight, says the weather bureau.

CINCINNATI—Twenty-seven thousand soldiers in Ohio, Indiana and Kentucky received $22,000,000 last year in compensation from the government for disability claims. Forty-five thousand veterans of the district are receiving vocational training.

600 Days---3500 Miles

That's Super-Shoe Service.

W. R. Hundley, Suffolk, Va., Writes:

"I have worn one pair of Smith Smart Shoes continuously for 600 days and have walked no less than 3500 miles in them. They have kept their original shape and when polished look like new.

Try Smith's Smart Shoes and you'll testify as enthusiastically.

"They Stay Smart With Long Service"

Children's Oxfords — FRANK J. BAKER, The Sleepless Shoeman — 845 Gallia, Near Guy

"The Home Of Home Killed Meats"

CHICKENS

Choice young Friers and nice fat Roasters for your dinner Sunday.

ANNOUNCEMENT

We have received our new truck and are in a position to deliver your meats to you in an even more satisfactory manner than heretofore.

Sausages? None better than our home made products, bulk or smoked. Simply delicious!

A trial order of our Beef, Pork, Veal or Lamb will make you a regular customer. All quality meats.

Ben C. Dunham

Phone 511 — We Deliver — 1020 Gallia Street

A Score of Spring Apparel Bargains Greet Saturday Shoppers at Andersons' Economy Basement

Sale of Silk and Cloth Dresses

$9.75

A splendid assortment of handsome styles for both women and misses. These dresses are made of Check Velours, pretty Plaids, Canton Crepe and Charmeuse, and are designed for Street, Afternoon and business wear. Every popular spring color is shown in this selection of frocks. See these dresses Saturday. They are really extraordinary values. Sizes 16 to 42.

Sale of Linen Dresses

$5.95

Now is the time to get a good Linen Dress at this very reasonable price. We have a good assortment of pretty styles. Made of all shrunk linen materials, with clever trimmings of embroidery, hemstitching and hand drawn work, guaranteed fast colors. Come in shades that are popular for spring and summer wear. White, Rose, Tan, Brown, Green, Sombre and Peach. Sizes 16 to 20 and 36 to 44. You must see them to appreciate their extraordinary value.

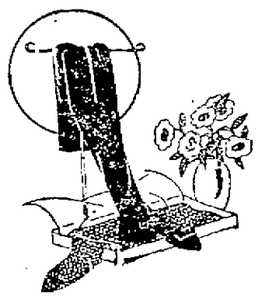

Sale of Full Fashioned

Hose $1.39

An irregular grade that usually sells for $2.50, made of heavy thread silk with lisle tops, double spliced heel and toe. All the popular shades. Black, Jack Rabbit, Sunburn, French Neude, Tanbark, Champagne, Apricot, Beige, Dawn, Peach. All sizes in all colors, 8 1-2 to 10.

Spring Coats

$14.95

Many pretty styles, fashioned of all the popular Spring fabrics. Plain colors and overplaids. Straight-line, flare back, and side tie effects. All full lined with quality linings. Trimmings of braid, and embroidery, large fancy buttons, large sleeves. Sizes for Misses and Women.

Overblouses 98c

Good assortment of pretty styles, in both tan and white, plain white and trimmings of colored embroidery. Sizes 36 to 46.

Pongee Blouses, $2.98

Several pretty styles with Peter Pan and Roll collars, trimmings of embroidery. Sizes 36 to 46.

Bloomers, $1.00

A special lot of Bloomers made of fine grade materials, in all the pastel shades. Elastic top, single and double elastic knees, reinforced crotch, all regular sizes.

Women's Union Suits 59c

Summer weight union suits, no sleeve, wide knee length, with lace trimmings, all sizes to 44.

Regular and Extra Size Gowns and Chemise $1.00

These are garments that ordinarily sell for much more than this price. Made of fine count batiste and nainsook with trimmings of lace and embroidery.

Childrens' Spring Coats

$5.95 and up

Our stock of Children's Coats is complete. Every pretty style is here that is becoming to the little folks. Fashioned of all wool Spring fabrics in plain colors and overplaids. Full and part lined. Sizes 2 to 6 and 8 to 14 years.

Girls' Three-Piece Suits

$5.95

Pretty suits made of check velours and fine homespun fabrics. The Jacket is of the Eton style, with trimmings of braid and embroidery. The Skirt is pleated, with printed batiste blouse, and can be worn without the jacket. Sizes 8 to 14 years.

Everything Is Cash But Consider the Values

The Anderson Bros Co.

Portsmouth's Best Bargain Store

SATURDAY CANDY SPECIAL
1 pound box Assorted Chocolates, 60c value, for 39c

The Bragdon Dry Goods Co.

22x45 Inch Heavy Turkish Towels, 50c value, 2 for 75c

SPECIAL SATURDAY VALUES at BRAGDON'S

Every department of the store from basement to third floor, offering its quota of special bargains — New spring stocks complete in every detail. No place like Bragdon's for values.

Store Open Saturday Night till 9 O'clock

CARPETS AND DRAPERIES--THIRD FLOOR

If you are going to need Rugs, Draperies, Shades or Linoleums, come in and see us. We can save you money. Mr. Thornton, an experienced man in these lines, will be glad to talk to you and give you figures. No job too large or too small. Let us figure on your shades. We carry a complete line of Brenlin Shades. Also the Tontine Waterproof.

Seamless Brussels Rugs, 9x12, ... $18.50
Smith's Seamless Brussels Rugs, 9x12, $24.50 to $28.50
Smith's Seamless Velvet Rugs, 9x12, ... $30.50
Smith's Seamless Axminster Rugs ..... $32.50 to $53.00
Korasan Axminster Rugs, 9x12, ... $37.50
Bigelow Bussoraly Axminster, 9x12, ... $43.50
Kirman and Overbrook Axminster, 9x12, seamless ... $53.50
27x54 Velvet Rugs $2.29
Rag Rugs, 24x48 ..... 50c
Rag Rugs, 27x54 ..... 98c
Felt Base Floor Covering, best grade, square yard .. 50c
Cork Linoleum Burlap back, best grade, 12 ft. wide, square yard $1.00

READY-TO-WEAR SECOND FLOOR

Visit our daylight Ready to Wear Floor. Complete stocks in the newest Spring Coats, Suits and Dresses.
One rack Women's fine Spring Dresses, new styles in silk and flannel. Special $8.98
Complete line new Spring Coats, cleverest of models. Every Coat a special value.
Children's Sweaters and Knit Capes. Just the thing for Spring wear.

Women's Blouses, tan and white. Special 89c
Children's Dresses, 2 to 14 years. At 89c
Women's Porch Dresses, splendid assortment. At $1.75
Women's Muslin Gowns, fancy and slip-over. At 98c

CANDY DEPARTMENT--MAIN FLOOR

Bunte, assorted soft filled candy, regular 60c pound for, per pound 50c
Bunte, Jackstraws, hard candy, 60c value, per pound 50c
Bunte, Peach Stones, special at, per pound 35c
Schrafft's Blue Banner Chocolates, 60c value, per pound 50c
Fine Mints. Special, per pound 40c

NEWEST SPRING WASH GOODS AND SILKS

36 inch Fancy Dress Crepes, per yard 48c
36 inch Everfast Suiting, all colors, per yard 48c
56 inch Wool Checks, for Coats and Dresses, per yard $2.25
All Linen Suiting, white and colors, per yard 85c
31 inch Cotton Crepes, all colors, per yard 25c
38 inch Normandy Voile, per yard 48c
36 inch Fine Tissue Gingham, silk stripes, woven dots, per yard 48c

Wonderful values in New Spring Silks, Crepe de Chine, Canton Crepe, Printed Crepes, etc.

COTTON GOODS SPECIALS

32 inch Fine Toil du Nord Dress Gingham, new Spring patterns, per yard 25c
Everett Shirtings, per yard 18c
36 inch Percales, lights 17c; dark, per yard 18c
36 inch Brown Muslin, per yard 10c
40 inch Brown Muslin, per yard 14c
Hope Bleached Muslin, per yard 16c
Bleached Outing, good value, per yard 18c
81 inch 9-4 Bleached Outing, good quality, per yard 45c
81 inch 9-4 Pepperrell Brown Sheeting, per yard 52c
40 inch Bleached Pillow Tubing, per yard 30c
Bragdon's Special Bleached Sheets, 81x90 ..... $1.25
All Linen Unbleached Crash, per yard 14c

Silk Hose Specials Just Inside the Door

Saturday Special—Cinderella, Thread Silk Hose, full fashioned, all shades, $2.00 value, per pair $1.79
Fine Silk Hose, fancy lace clox, full fashioned, all colors, chiffon, per pair $2.25
Margie Thread Silk Hose, full fashioned, all colors, per pair $1.48
Silk Hose at, per pair $1.00
In Spuntex Thread Silk and Notaseme, $1.50 values.
Silk Hose in Sport and Drop Stitch, per pair 59c
Burson, Mercerized Lisle Hose, regular and extra sizes, per pair 35c
Boys' Bear Skin Hose, per pair 25c
Boys' and Girls' Ribbed Hose, special, 25c value, per pair 20c
Children's Derby Ribbed Hose, in fine lisle, black, brown and beaver, 50c value, per pair 42c
Men's Mercerized Lisle Socks, all colors, per pair 22c
Complete line of Infants' and Children's Socks in one-half and three-quarter lengths, mercerized and silk, all colors. Priced, per pair ..... 25c, 35c and 59c

Underwear Specials for the Whole Family

Fine Silk Vests, in all shades, at 98c
Gauze Vests in all styles, at 25c
Women's fine Knit Union Suits in all styles 50c, 59c, 75c
Children's Athletic Panty Waists 48c
Boys' Athletic Union Suits 48c
Men's Athletic Union Suits 59c
Men's Harvard Mills Union Suits, $1.25 value, ... 85c
Boys' Muslin Night Shirts 79c

Infants' and Children's Minneapolis Underwear

Girls' Cambric Panty Waist, shirred front, ... 48c
Children's Knit Waist Vest 48c
Girls' Pajama check Union Suits, bloomer knee, ... 48c
Children's Knit Panty Waists 35c
Infants' foldover Shirts 48c
Infants' Shirts 55c
Wool Pinning Bands 50c
Infants' Foldover Shirts, part wool, ... 50c up
Infants' Foldover Shirts in silk and wool ..... 65c up

American Bluejackets Reported To Have Been Fired Upon in Honduras

WASHINGTON, D. C., March 21.—(By the United Press)—The tropical radio station at Tegucigalpa, capital of Honduras, is now manned by American operators and guarded by American blue jackets so that communications with this country may be maintained, a dispatch from the commander from off the United States Cruiser Milwaukee to the navy department said today. Conditions in the Honduran capital were quiet early today. State department officials were closely watching the situation in Honduras where serious revolutionary disorders threaten to embroil the United States official confirmation of dispatches that the American landing party of 167 sailors sent to Tegucigalpa had been fired on by the Honduran government troops was awaited by Secretary of State Hughes before taking any action.

Naval advices say the party was fired on while passing through the lines around the capital and while the defacto government had apoligized for the firing, it had told the American Minister Moralis, it will accept no responsibility for eventualities if the landing party remains at Tegucigalpa. Moralis was reported to have informed the Honduran government that the sailors would stay until it was shown that it was capable of protecting American lives and property.

Former Local Man Is Killed In Newark

William Lindeman, 49, married, former well known resident of Portsmouth, was killed Wednesday when caught beneath a loading crane at the Hamilton car works, Newark, O. News of the accidental death was received here by relatives late Wednesday and they left yesterday to attend the funeral.

Mr. Lindeman lived in Portsmouth for sometime, moving from here to Cincinnati and several years ago left the Queen City for Newark. The widow, three children, two brothers and two sisters survive.

The brothers are Louis Lindeman of Scioto ville and Fred Lindemun of Seventh street and the sisters are Mrs. Samuel Crull of New Boston and Mrs. Kate Orth of Cincinnati. Mrs. Orth formerly lived in Portsmouth. The two brothers and sister and a nephew, Edward Orth, of 2325 Grant street, left Thursday afternoon for Newark.

CINCINNATI—Secretary of State Thad Brown announces he has made no definite conclusions regarding becoming a candidate for the Republican nomination for governor, deferring his decision until after the presidential primary.

Political School Closes

COLUMBUS — Republican Womens' Training School, Plattsburgh, which has been in session three days, teaching women how to become "campaigners", closes. A sectional meeting will be held in Cleveland, April 15, 16 and 17, and in Toledo and Cincinnati at date yet unannounced.

Guyandotte Club Coffee

A combination of the finest coffees grown.
Mellow, Aromatic, Delicious
The well known label stands for something.
The BEST in coffee.

A Ford Runs Faster Than a Bicycle

That is the reason we use the Ford, we want you to have your orders as soon as we can get them to you. Call us. No charges for deliveries.
Loren L. Hitchcock, 1218 5th St., can have
Clinton Piatt, 421 3rd St., can have row.

THE SERVICE DRUG CO.
FAST AND FURIOUS DELIVERY
PRESCRIPTIONS 100% ACCURATE
PHONE 688
9TH & CHILLICOTHE ST. PORTSMOUTH, OHIO

HAVE YOU INVESTIGATED
FREE OFFER
ON THE
Coffield
electric washer
IF NOT
PHONE 510
SOMMER ELECTRIC CO.
Gallia — 2 Doors Above Findlay
"Things Electrical"

RIDENOUR'S CASH AND CARRY STORE

We Lead And Others Follow—
Coffee Special Today
Compare these prices with the stores that deliver.
Pure Cane Sugar, 10 lbs. 89c. 25 lbs. .. $2.32
Potatoes, 2 1-2 bu. bag $2.74
Our eggs are always fresh and the cheapest in the city.
Pure Hog Lard, No. 50 can $5.90
Arbuckles Coffee, 28c lb. No limit. You can get all you want at this price.
Calumet Baking Powder, lb. can 29c
Sugar Cured Breakfast Bacon by strip, lb. 16c
Oatman's Milk, 10 large cans 95c
Pet Milk, 2 large cans 23c
Del Monte Peaches in syrup large cans .. 26c
Navy Beans, 10 pounds 64c
Diamond C, that good bread baker, bag .. 89c
White Star Flour, big bag 73c
P. & G. Soap, 10 bars 48c
Octagon Soap, 10 bars 59c
Ivory Soap, 10 bars 67c
Peaches, large size, in syrup, 2 cans 45c
Bulk Cocoa, per lb. 14c
Good as Gold Coffee, per lb. 39c
Cottage Blend Coffee, lb. 33c
Elegant Brand Coffee 29c lb. 4 lbs. ... $1.00
Green Beans, per can 9c
Good Canned Corn, 10 cans 99c
Tomatoes, 10c can. 10 cans 99c
Red Pitted Cherries, Onekama, 5 cans ... 99c
Kraut large size, 10 cans 99c
Hominy, large size, 10 cans 99c
Pumpkin, 10 cans 99c
Don't spend your money for delivery, buy at our store, save the difference.
Phone 2493 708 Findlay St.

The Correct Spring and Summer Millinery

Charming Pattern Hats

Every new style tendency in shapes, cloches, pokes, mushrooms, off-the-face effects — in all smart new colors — flower, ribbon, feather trims.

Our Prices always Represent Savings
$2,98, $3.98, $4.98 to $12.50

Bragdon Dry Goods Co.

Second Floor

THE BEST SHOW EVER IN PORTSMOUTH

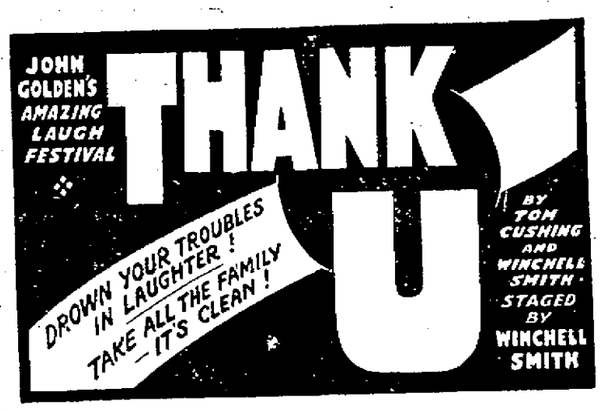

Thank-U

John Golden's Big City Show, Original Cast. Benefit Jewish Temple Organ Fund.

Plenty of Good Reserved Seats left at SAM'L. LEVI & CO.

1007--1009 GALLIA ST.

Better Get Yours Tomorrow

Another Selby Salesman Passes Away

Death within two weeks again entered the ranks of the selling force of the Selby Shoe company, when L. H. Ritter passed away Friday at his home in El Paso, Texas. He had been in poor health for several years.

Two weeks ago J. C. Flynn, for many years a salesman for the Selby Shoe company, passed away at his home in Joliet, Ill.

Mr. Ritter for years covered Western Texas, New Mexico, Arizona and a few towns in Mexico for the Selby Shoe company. In addition to his wife he is survived by three children. Mr. Ritter was quite well known here, as he attended the shoe congresses of his firm.

Discuss Financial Condition Of School Board Before Rotary Club

The financial condition of the Portsmouth public schools was presented to members of the Rotary Club, at their regular weekly meeting at the Elk Club last night, by William B. Altsman, member and former president of the Board of Education, and William C. Hazelbeck, clerk of the Board.

The situation as outlined by the representatives of the Board showed the necessity of approving the referendum project at the April primaries, by which the Board will be allowed to levy, if necessary, 3.15 mills for sinking fund purposes to protect and make possible the sale of their bonds, and to provide thus for the building program.

James E. Yeley, also a member of the school board, acted as chairman of the meetnig.

For Sore, Spongy Bleeding Gums

To stop soreness, stop bleeding, and turn your soft gums into firm, healthy ones, put your faith in Jo-Vex, the new discovery.

It's marvelous in its quick action and so far as we know is the only preparation that is guaranteed—absolutely guaranteed—to banish pyorrhea forever—or money back.

As Fisher & Streich Pharmacy, Wurster Brothers Drug Store, or any reliable pharmacists, anywhere.—Advertisement.

Pay $1.50 Down! - - - $1.50 a Week!

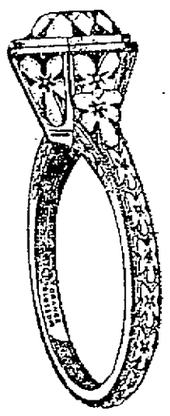

WE OURSELVES often wonder at the rapidly growing popularity of our famous Credit Plan! Each month it makes scores and scores of new friends for this big store! Each month it enables scores of folks to secure beautiful, sparkling diamond rings, reliable watches and other jewelry, with absolutely no inconvenience. Simply select the article of your choice, make a small down payment, and it is yours. The balance you may meet in small weekly amounts later on.

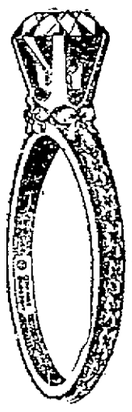

IN order to still further popularize our Credit Plan, to demonstrate in a concrete way, its simple, easy, and convenient features, and to stimulate business during an otherwise quiet month, we offer tomorrow a limited number of genuine, blue-white Diamonds, mounted in new engraved settings of 18-Kt. Green Gold, White Gold, and Yellow Gold, at the special sale price of.....

$50.00

$1.50 A Week

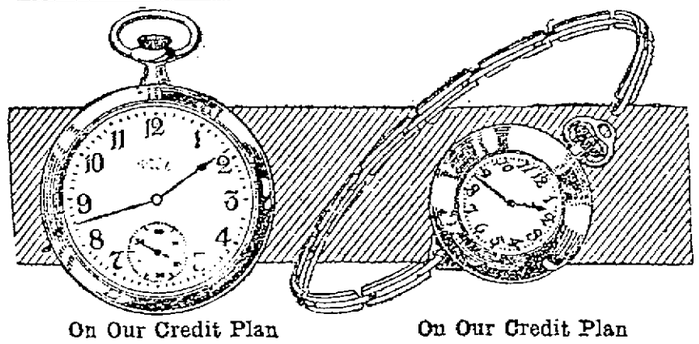

On Our Credit Plan

Elgin Watches

The Elgin gives you everything you can demand of a good timepiece — accuracy, dependability, and beauty. It has 17-jewel adjusted movement, and thin-model, 20-year guaranteed case.

Pay $1 A Week

On Our Credit Plan

Bracelet Watches

Beautiful bracelet watches are common. Accurate, dependable ones are very rare indeed. All of which makes tomorrow's feature offering the more important, for every single watch in this sale is absolutely guaranteed.

Pay $1 A Week

Crescent

JEWELRY COMPANY

920 Gallia Street

Store Hours
Saturdays 8:30 to 8:30

Kline's
Gallia Thru to Sixth

As The Style Barometer of Portsmouth

Easter Chapeaux

If your new Easter outfit is a tailleur, here's a chic little cloche with an upturned brim. Or, if it's a more formal costume effect, here's a tricorne in winged effects. There are many others.

Applique Trimmings

In exotic colors, fancy ribbon, touches of lace, rhinestones, pins and other trimmings are very chic in the new Easter display.

There are many tricornes and a number of oriental toques besides the ever smart cloche priced at $3.95 upward.

Spring Furs

Fox, dyed in lovely new shades; Stone Martens and Hudson Sables—they're all very beautiful, and smart for Spring. Equally lovely, too, for afternoon frocks and street dresses are the new Fox Scarfs. $15 upward.

Costume Details

The all important, finishing touches which spell costume perfection are here. Watch fobs, Scarfs, Waistcoats, the new wristlet gloves and colored hankies.

They're too numerous to mention but certainly you'll enjoy choosing after you have seen them. See displays here.

Fashion's foot goes forward this Spring clad in lovely silk hose with very interesting clocks. Priced here . per pair $3.50. ... ...

Tuck a tapestry passport bag 'neath your arm, or hang from your wrist a smart moiry pouch bag, and all is well. Priced here, $3.50 up. ... ...

As Easter Nears

YOUR thoughts are turning to new apparel, the costume you want to wear on Easter morn, aren't they? You should see, then, the new apparel here.

Suits, Frocks, Coats, Wraps—Fashion must have had a gay time designing them for they're so individually smart, so in keeping with Spring and the mode. Do come in to see them now!

Costume Suits

Those with three-quarter length coats will especially delight the woman of more conservative tastes. We are showing them in many versions along with swagger effects for the girl in her teens. You are certain to find many to your liking here, $45 upward.

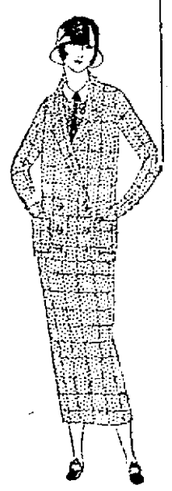

Tailored Suits

Severely tailored mannish tailleurs top the world of Suit Fashions this season. Boyishly boxy or of the O'Rossen style, of twills, covert charmeen and hairline stripes, they're here in many models and every one is a fashion triumph. $45.

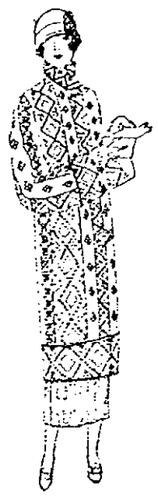

Coats That Are Pleasingly Individual

Coats take so many ways of displaying Fashion's smart tendencies. For instance, some are three-quarter length. Others have cape backs, and many of them are embroidered. Some are English looking. Whatever your preference, you'll find a coat here becoming to your individual type, and authentically style right in every detail. $19.50 up.

Frocks Appropriate For Easter Occasions

First of all, they must be sleek, straight and slender. No matter whether it's a flannel or charmeen frock for street or sports; or a lustrous satin frock for afternoon occasions you need, you may select here to the utmost delight and satisfaction, models are so many and so smart. $15 upwards.

O'clock Saturday Night

Store Open Till Nine

VOELKER'S VALUES

Excella and Home Journal

Patterns and Quarterlies

You will always find the Values best at the Big East End Department Store. Highest quality merchandise at lowest prices — that's our hobby. It is a pleasure to shop at Voelker's where you will find all merchandise well displayed and plainly priced and nice courteous salespeople to serve you.

MAIN FLOOR

See our display of new Spring Dress Materials. Everyone tells us we have the nicest selection in the city.

Flack Voiles, per yard 59c
Printed Voiles, per yard 59c
Imported Ginghams, per yard 59c
Nu Ratine Suiting, per yard 59c
Fancy Ratine, per yard 85c
Fancy Silk and Cotton Crepes, per yard $1.39
Imported Silk Crepe, per yard ..$2.25
Imported Silk Stripe Crepes, yard $1.00
Heavy Crepe de Chine, per yard ..$1.98
Heavy Canton Crepe, per yard ..$2.98
Lingerie Crepes, new patterns, per yard 35c

A few specials for Saturday's selling. You must see the quality of these specials to appreciate the price.

36 inch Bleached Muslin, per yard 15c
36 inch Long Cloth, 25c grade, 10 yards for $1.98
9-4 Bleached Sheeting, per yard ...49c
9-4 Unbleached Sheeting, per yard..49c
Full Pound White Cotton Batt 30c
36 inch Cotton Challies, per yard ..15c
36 inch Bungalow Cretonnes, yard 22c
32 inch Dress Gingham, per yard 17c
36 inch Curtain Scrim, per yard ...10c
58 inch Bleached Damask, per yard 50c
$4.00 Voile Waists, slightly soiled, $1.00

READY-TO-WEAR

This Department is so new that it has not accumumlated a lot of old out of date styles that many stores offer you at seemingly low prices, but everything is new and up to date and our prices are very low when quality and style are considered.

Ladies' Silk Dresses .....$19.50 to $50
Ladies' Spring Coats and Capes .....$12.50 to $50
Ladies' Spring Suits .....$19.50 to $37.50
Misses' and Children's Coats and Capes $4.98 to $11.50
Ladies' and Misses' Trimmed Hats ....$3.98 to $9.98
Children's Trimmed Hats .....$1.00 to $3.98

BASEMENT

The new Spring Styles in Gingham Dresses for Women and Children are now in. Also a full line of boys' wash suits.

Ladies' Gingham Dresses $1.98 to $4.98
Misses' Gingham Dresses $1.00 to $3.50
Children's Gingham Dresses $1 to $2.98
Boys' Wash Suits ....$1.00 to $2.98
Girls' Knicker Suits $2.50
Ladies' Crepe Bloomers 50c
Ladies' Nainsook Step-ins 50c
Ladies' Crepe Bloomers, extra sizes 59c
Children's Crepe Bloomers 39c
Ladies' Muslin Princess Slips ...$1.25
Satine Gym Bloomers $1.25

A few specials from our Basement that make it sound like a real Bargain Basement. Buy several of these.

Bungalow Aprons 89c
Gingham Aprons $1.25
Ladies' Union Suits 50c
Men's Nainsook Union Suits 50c
27x54 inch Rag Rug $1.00
$1 Leather Boston Bag 89c
$1.75 Single Blanket $1.1
Boys' Spring Caps 50
Boys' Knee Pants $1.00
Men's Work Pants $1.69
Men's Work Shirts $1.00

36 inch Fancy Wool Ratine, comes in eight different colors, regular 59c value. Special, yd. **39c**

21x44 Bleached Turkish Towels extra heavy, regular 45c value, Special **25c**

Two specials from our Ready to Wear Department.
Ladies' $15.00 Silk Dresses For **$9.95**
Ladies' Spring Coats

$1.50 Ruffle Edge Curtains with Tie Back, good grade marquisette. Special pair **$1.00**

$1.50 Oil Dust or Polish Mop, a large size heavy mop. Special **$1.00**

"NEVER SAW YOU LOOK SO WELL!"

WHAT a little thrill of pride it gives you when your friends speak of your healthful, youthful appearance. And you feel ashamed when you know your skin is blotched, your eyes dull and your cheeks pale.

Enrich your blood and tone up your system by taking Gude's Pepto-Mangan and watch those distressing symptoms disappear. It has restored thousands of other ill, run down people to health and vigor—give it a chance to do the same for you. At your druggist's, in both liquid and tablets.

Free Tablets To see for yourself the health-building value of Gude's Pepto-Mangan, send for free Package. M. J. Breitenbach Co., 53 Warren St., N. Y.

Gude's Pepto-Mangan
Tonic and Blood Enricher

Drug Head

(Continued From Page One)

"I was running the business for five drug companies," Goroni said. He named the Central, the S. and B. Drug Company, the Alps and others.

"Was this $50,000 paid to fix things?"

"Orr was selling the permits for $15 per case and each of my drug companies was getting $1 a case back from Orr.

"Did you pay any more?"

"To Murphy, I paid $150,000."

"That was for influence?"

"It was for these withdrawals papers."

"When was it?"

"From May to about August, 1921."

"In those three months you paid Orr and Murphy $200,000?"

"Yes."

"That was for liquor."

"No, for the permits."

"And you were not able to get any permits without that?"

"No."

"How much whiskey in a case?" asked Senator Brookhart, the rocked with laughter, the answer was inaudible.

Was Bootleggers' Money

The witness was led on with his explanation.

"This $500,000 you paid was bootleggers' money?" Senator Jones asked.

"Yes."

"Now, the $200,000 to Orr and Murphy was it for these permits?"

"Yes, sir."

"You were paid back some money from Felders' office?"

"Not me—some people were. I insisted that Orr give it back to me."

"Did you meet Mannington?"

"Yes, in Murphy's office in New York."

"And they told you he was the attorney general's friend?"

"They did not specify the attorney general. It was the Columbus crowd."

"What did they say as to Smith?"

"That he was in the attorney general's office."

"Didn't you offer to turn states evidence (this referred to Goroni's trial in New York with Orr for conspiracy on liquor charges. Both were acquitted). Goroni answered that he had not.

"Did what you tell today come out then?"

"No, the district attorney and the prohibition director claimed the permits were stolen."

"Did Howard Mannington turn back some of the money?" How much was paid back?"

"About $40,000 or $50,000. It was paid through Thomas B. Felder."

Goroni indicated that the permits were called back and cancelled through Haynes.

"Some permits went through."

"Yes, about 60,000 cases."

"At $15 per case?"

"Yes."

"You had trouble with Felder?"

"Yes, I paid him $50,000 with a promise I would not be indicted. I asked for my money back when I was indicted."

"W. J. Flynn, recommended Felder to me—said he was an honest man," remarked Goroni. The committee identified Flynn as former head of the secret service.

Goroni said he imported 7,500 cases of Scotch whiskey from Scotland in a legitimate way but that W. J. Fallon, the distiller's agent, wanted him to sell it to bootleggers.

"He offered me a quarter of a million dollars," Goroni went on, "to sell that to bootleggers. I refused. The whiskey was in the White Star warehouse. Heilbronner and Company, exporters, tried to get possession of it. They failed. After that they came to me with Felder and said they would give me $42,000 to ship the liquor back to England."

Then Felder threw him out of his office, Goroni said because he refused to accept the $42,000 to relinquish his claims to the 7,100 cases of Scotch.

There was litigation and by order of the attorney general, the whiskey was reshipped to England.

Goroni tried to stop that but unsuccessfully.

"Did you have any information as to what actually became of it?"

"The same kind of whiskey, in bottles and cases, was sold by the bootleggers around New York."

He was not positive the bootleggers' whiskey was his own, but it was the same brand and that kind had never been there before.

"What did you lose?"

"Between $30,000 and $35,000—litigation and all."

"This committee needs the evidence of Howard Mannington," Senator Ashurst said.

Ashurst Says Effort Made To Keep Mannington Off Stand

"I have reason to believe that there is conspiracy with the attorney general to spirit Howard Hannington away in Europe, where he cannot be reached.

"I have demanded that Secretary Hughes be asked to furnish the original application for Mannington's passport and that he be caused to be returned."

"I understood he is on the Dawes committee in Europe," Senator Wheeler put in.

"I deny every implication of wrong doing on the part of the attorney general in this proceedinz," Mr. Howland put in.

"Then I demand you to produce Howard Mannington," returned Senator Ashurst.

"Don't worry, Mannington will be here if we want him."

Howland said he would endeavor to produce Mannington.

"We will bring him here if we can," Howland explained, "and we want no implication that we are suppressing evidence."

The committee was suppressing evidence to Mr. Daugherty, he said. Wheeler told him he had "uttered a lie."

"We're getting pretty low," said Howland.

"And you know it is a falsehood," continued Wheeler.

In the ensuing discussion Wheeler told Howland that "framed up evidence would not go on the witness stand here."

Delve Into Brokerage Transactions

The Daugherty investigating committee took up the brokerage transactions of Jess W. Smith and Roxie Stinson, his divorced wife. William R. A. Hays, Columbus, Ohio, broker, was the first witness.

Hays, manager of the Columbus office of Samuel Ungerleider and Company was called in connection with Miss Stinson's testimony of "blind" accounts under the titles of Wm. R. A. Hays, number two, and number three.

Attorney General Daugherty had no accounts with his firm, Mays said.

A miscellaneous account under his own name, showing $75,000 in Sinclair and Mexican oil stock within a few months was identified by Hays but he said he could not recall the customers trading in it. Hays said that Attorney General Daugherty had traded with him in another brokerage firm before he went with Ungerleider.

Wm. R. A. Hays, manager of Underleider and Company, Cleveland and Columbus brokers, told of the accounlt which was carried on his books as "W. R. A. Hays number two." He said it was merely a "miscellaneous account" and he had no recollection of the dealings in oil.

Hays told of the accounts of Jess Smith, confidant and aid of Attorney General Daugherty, who committed suicide a year ago, and of Roxie Stinson, Smith's divorced wife, who gave the committee sensational testimony in regard to Smith's relations with the attorney general and of "blind accounts" with brokers. Daugherty, Hays said, never had any account with Ungleider and Company, although he had been one of Hays' customers with another firm. Hays failed to confirm Miss Stinson's testimony that he had seen Smith with 75 $1,000 bills on one of his trips to Ohio from Washington.

Hays told the committee he had no recollection of any such incident.

At this time, Wilton J. Lambert, attorney for the McLean newspapers said that Jap Muma, connected in testimony with fight film "deals" who failed to appear yesterday, had not been served with a subpoena, but would appear.

Said Smith Had Account

Jess Smith, Hays resumed, had a brokerage account at Ungerleider's.

"What was the W. R. A. Hays No. 3?" Senator Wheeler asked.

"That was the account of Miss Stinson, former wife of Mr. Smith," Hays said. "There was an account 'W. R. A. Hays No. 2' in the Ungerleider books. Hays said that was "merely a miscellaneous account.'

Senator Wheeler read transactions in the number two account, showing purchases and sales of oil stocks.

There were transactions in Sinclair and Mexican oils, aggregating $75,000, Senator Wheeler said.

"I have no recollection whatever of those," Hays asserted.

"Jess Smith opened Miss Stinson's account," Hays went on.

"What did you do with the money in it?"

"Just before Mr. Smith's death she told us to close it out and put the money in Liberty Bonds. We did it."

"What did you do with the bonds?"

"I turned them over to Mal Daugherty.'

Senator Wheeler emphasized that though the account was Miss Stinson's the money went to Mal Daugherty as executor of Jess Smith's estate.

"What aransaction caused this money to lose its character as Miss Democrat, Arizona, asked.

Senator Ashurst Scores Hays

Senator Ashurst told him he was "an unfaithful trustee who ought to be sued for embezzlement."

Chairman Brookhart suppressed the applause in the room.

"Mal Daugherty was an officer of the court," Hays expostulated.

"I turned it over to him."

Smith's personal account was closed in June, 1923, 208 shares of White Motors, 212 of Pure Oil, 100 of Steel Common and other securities being delivered to Smith.

"Now, the number three account showed on its face that it was the account of Miss Stinson?" Senator Wheeler said.

"It was."

"Possibly I was too vigorous a moment ago," Senator Ashurst remarked, declaring he would change his word "embezlement" to "unlawful conversion."

"Why did you assume this was Jess Smith's account?"

"He brought in money and took money out," Hays said.

Both he and Miss Stinson gave me orders on it. I thought it a joint account.'

Attorney Paul Howland for Attorney General Daugherty asked Hays if the matter of turning over these Liberty Bonds to Mal Daugherty from the Stinson account had become a matter of litigation?"

"It has," he replied, "adding that the probate court found the bonds to be the property of the estate of Smith, and that the case now was in process of appeal.

Row Over Bank Examination

In executive session today the committee and Mr. Daugherty's counsel fought over the question of examining the books of the Midland National Bank at Washingeon Court House, O., but reached no decision. Both sides said a hard fight which probably will reach the senate floor in a contempt case was in prospect. The committee decided to issue a new subpoena upon M. S. Daugherty, president of the bank and brother of the attorney general, to require him to permit inspection of all accounts.

The attorney general's counsel insists that only specified accounts of persons regarded as involved, shall be opened to examination.

Counsel for the attorney general said that M. S. Daugherty probably would come here and refuse to respond to the new subpoena. It was said to be probable that he would then be cited for contempt, requiring the senate itself to consider a contempt order. The attorney general's counsel said if this was done, a habeas corpus writ for M. S. Daugherty would be sued out and the question of the committee's power fought out in the federal courts.

The committee also decided today to subpoena Attorney L'Esperance, named i nthe "split" in the $200,000 whiskey fund.

"Thank-U" At High School Next Tuesday

Remy Carpen and Robert Keith furnish the romance in "Thank-U" at the High School Tuesday night, March 25.

A second "Lightnin'" is promised local theater-goers when John Golden presents his latest laughing success "Thank-U" at the high school, Tuesday, March 25.

"Thank-U" has to do with the 'handouts' respectable citizens are wont to utilize in small communities to keep down the salaries of the ministers of their churches. It has a new thought and presents it in a unique and laughable manner. The humanitarian professions which charge most of their earnings to profit and loss—entries in the Good Book—ministers, doctors and teachers—find a sane and laughing defense at the hands of the authors.

Reserved seats are now on sale at the Samuel Levi Furniture Co., 1007 Gallia street. Proceeds from the performance will be devoted to the organ fund of the Jewish Temple.

Electric Bulb Causes Fire

An electric light left on the bed caused a fire at the home of Rev. A. K. Murphy, 1405 Franklin avenue, Friday afternoon. A member of the household had been examining some books and, on leaving the room, left the electric light on the bed. The heat bulb set fire to the bed clothing. damage was slight.

Sample Shop To Open

Tomorrow will mark the opening of Portsmouth's Exclusive Sample Shop at 811 Sixth street opposite the Post Office. As the name implies the new shop will be an exclusive women's cloak and mecen, featuring manufactu samples. The proprietor of the business is Abe Rosenthal, of York City and it will be mana by his brother, Samuel Rosenth who is well known to Portsm people.

Hazelbeck will insure you.

"IT IS SAFE TO BUY AT BALDWIN'S"

Give YOUR Children M

Music has become a part of th School instruction for children.

It is recognized that music im roves child's disposition and tends to better his character.

You owe it to your children to encourage them in some branch of musical education.

The Manualo
"The Player Piano that is all but human"

Implants in them an early appreciation and a love for good music, without previou study.

Bring the children in today and let them play the Manualo themselves.

Phone 2037 **Baldwin** Builders of Incomparable PIANOS, PLAYERS & REPRODUCING PIANOS 818 Chillicothe St.

Floyd E. Stearnes, Rep.
PORTSMOUTH'S LEADING PIANO HOUSE

Neudoerfer & Silcox Co.
Distributors

CUTICURA

Promotes Skin Purity And Beauty

Daily use of the Soap keeps the skin fresh, smooth and clear, while touches of the Ointment now and then prevent little skin troubles becoming serious. They are ideal for the toilet, as is also Cuticura Talcum for powdering and perfuming.

Samples Free by Mail. Address: "Cuticura Laboratories, Dept. 47, Malden 48, Mass." Sold everywhere. Soap 25c. Ointment 25 and 50c. Talcum 25c. Try our new Shaving Stick.

LUMBAGO RELIEVED

Rid yourself of those twinges. Apply Sloan's gently without rubbing. It sends straight to the pain-ridden tissues the fresh new blood that they need to heal them. Relief is quick and lasting. Get a bottle from your druggist today and have it on hand—35 cents.

Sloan's Liniment—*kills pain!*

MUTT AND JEFF — From Happiness To Despair In One Hour — BY BUD FISHER

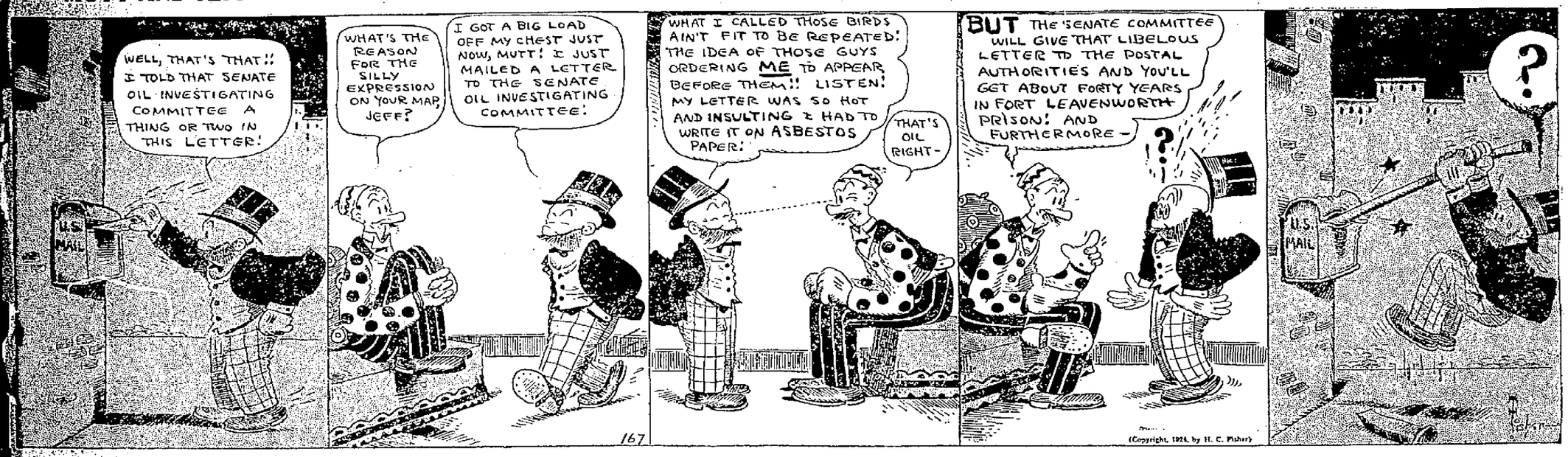

AS BUGGIES — You Can Drive A Horse To Water — BY BECK

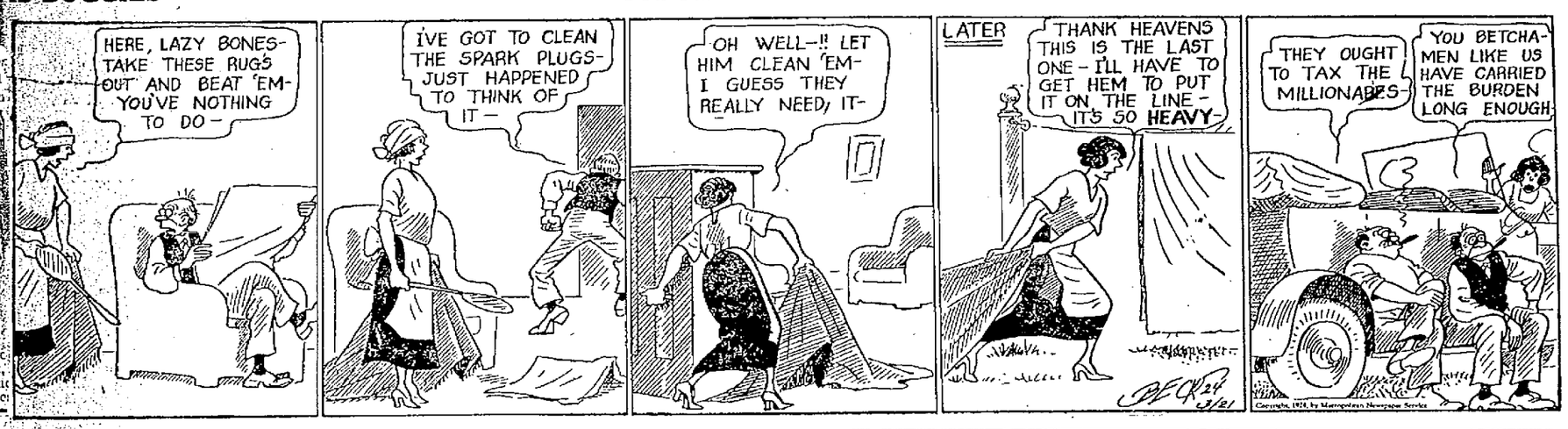

FRANK CHANCE TO JOIN CHICAGO AMERICANS APRIL 1

HICAGO, March 21—With the ite announcement that Mana- Frank Chance will join the Chi- Americans at Jacksonville, Fla., ity, or at Augusta, Ga., the next and the conferring of manager'sority on Johnny Evers, there is ew spirit in the White Sox training camp at Winter Haven, Fla. Evers' authority, heretofore nomi- will be absolute until Chance rives. The Sox meet the New k Giants today and the Cincin- Reds tomorrow.

Veterans as well as youngsters on Chicago National squad will be mitted to the acid test during the k of exhibition games at Oak- Calif., after the tilts at Los eles this week-end, Manager Kill- indicated.

EXHIBITION GAMES

RAMENTO, CAL., March 21.—
burgh (N) 11; 18; 1
amento Coast 6; 10; 3
oper, Morrison and Schmidt. h; Yellowhorse, Canfield, and ler.

OW ORLEANS, March 21.—
York (A) 14 16 1
Orleans, Southern.. 4 11 3
oetteger, Shields, Hoffman, gough, Thomas, Ragan.

TOO MUCH RAIN

TROIT, March 21.—Rain prevented first scheduled exhibition game of troit American League team ay with the Toronto club of ernational League at Macon, Ga. the second exhibition game was uled to be played at Savannah, with the Rochester club of the rnational League.

REGULARS

arch 21.—Although forthcoming sports Cleveland Indians at ng training camp be- Tris Speaker will eski, Sherite and r turns on the

EAST END BASKETBALL LEAGUE

Walnuts defeated the Indians in the Junior Division of the East End League, 24 to 6 on the Terminals court. Berkley and Erfurth were the Walnut gatherers, while Monk wielded the tomahawk for the Redskins.

Walnuts (24)—		Indians (6)
Berkley	R. F.	Monk
Lewis Stitt	L. F.	Ingles
Luther Stitt	C	Shultz
Reitniger	R. G.	Snedecor
Erfurth	L. G.	Beekman

In an exhibition game on the Terminals Courts, Stitt's Selects defeated the Junior Selects, 20 to 16. It was a nip and tuck contest with Tuli Fugitt and Payne sharing the scoring honors.

Junior Selects		Stitt's Selects
Dulaney	R. F.	C. Fugitt
Kelley	L. F.	Lewis Stitt
Payne	C.	Musetter
Beekman	R. G.	F. Fugitt
Monk	L. G.	Evans

Sub:—Cropper for Monk.

Terminals defeated Manly Midgets in the Junior Division, 11 to 8. It was a desperate battle.

Manly Midgets		Terminals
Ross	R. F.	Labedz
C. Fugitt	L. F.	Hunt
Musetter	C	Maynard
J. Fugitt	R. G.	L. Maynard
Smith	L. G.	Boyd

Sub:—Sharp for L. Maynard.

Hilltop Selects and Triangles played at the Old High School Gym. The Triangles won 25 to 16. Wallace and C. Flowers divided the caging honors.

Hilltop Selects		Triangles
C. Flowers	R. F.	Ellsesser
H. Flowers	L. F.	Wallace
Schansel	C.	Massie
Gose	R. G.	H. Flowers
Barklow	L. G.	Labedz

Sub:—Saddler for Massie.

also played at old High School Gym N. & W. Jrs. and Barney Googles with the Googles victorious by a score of 26 to 13. Brodbeck was the chief cager for Barney's crew.

N. & W. Ry. Jrs		Barney Googles
Ross	R. F.	Monk
Woods	L. F.	Pigman
Hall	C	Brodbeck
Stitt	R. G.	Blake
Barker	L. G.	Multer

Subs:—Donohue, Tracy, Partlow, Wiget, Myers.

Hilltop Selects won from Green Circles, 28 to 9. Caging honors were discertibuted among al the Hilltoppers.

Hilltop Selects		Green Circles
C. Flowers	R. F.	McLaughlin
B. Flowers	L. F.	Spencer
Phillips	C	Clyde Berry
Barklow	R. G.	D. Berry
Gose	L. G.	Cummings

Sub:—Amick.

Mr. Sommers was referee for all the contests.

Another big bill is scheduled for Saturday evening at Wilhelmette hall when all the six teams in the senior division will play. This will be a rare treat to all basketball fans as the cream of Portsmouth and Scioto- ville floor squads will be in action. Admission free.

RULES STRINGENT

CLEVELAND, O., March—Rules to govern professional boxing here, announced tonight by Safety Director Edwin D. Barry, ex-officio chairman of the boxing commission, probably are the most stringent ever laid down in this country.

Boxing programs must be submitted with the application. No permits will be granted until the program is approved, all purses deposited and expenses guaranteed.

After Catcher

ST. LOUIS, March 21.—Milton Stock, holdout St. Louis National third baseman, soon may figure in a deal with a major league club for a catcher, according to manager Branch Rickey. Rickey states he is angling with the Philadelphia and Brooklyn Nationals.

Carpentier and Gibbons To Fight On July 4th

MICHIGAN CITY, Ind., March 21.—Georges Carpentier, French ring ideal and Tommy Gibbons, St. Paul heavyweight, have been matched to fight in Floyd Fitzsimmons' outdoor arena here July 4 with Jack Dempsey, the champion, as one of the financial backers, it was announced today.

Fitzsimmons made the announcement. It was explained that Jack Dempsey had become associated with Fitzsimmons by paying the taxes due on the arena. Dempsey long has been a personal friend of Fitzsimmons.

Dempsey Has New Plans

NEW YORK, March 21.—A shift in the 1924 program of Jack Dempsey, heavyweight champion, probably will be the outcome of negotiations under- way with California interests, Jack Kearns, the title holder's manager, announced today. Kearns refused to disclose details but said he would leave in a few days for Los Angeles, where, after a conference, he expects to make a definite announcement.

Troop 12 To Play Columbus Team Here

Members of the Troop Twelve, champion basketball team of the Junior Scouts are all set to meet the fast Indianola Presbyterian junior church champions of Columbus, Saturday night in the High School Gym at 8:15. The boys realize that they have a hard game and are putting all the fight they can in their training.

This game will be the first of a series of two games to be played between the teams. The second will be played at Columbus a week from Saturday. The Columbus team is one of the finest junior teams in the Capital City.

Play starts after the "Jolly Jester" performance at the High School on Saturday night.

Is Golf Popular?

NEW YORK, March 21.—(By the Associated Press)—More than 2,000,000 rounds of golf played on four municipal links netted this city a revenue of $156,000 last year, according to figures announced today. Five new links are planned for next year.

Stribling Training

NEW YORK, March 21.—(By the Associated Press)—Young Stribling, school boy light-heavyweight boxer who meets Mike McTigue, for the world's championship March 31, at Newark, N. J., arrived today to train on the site of the battle. "Pa" and "Ma" and training partners accompanied him from Florida, where he has been working out for two weeks.

BEAT COLLEAGIANS

PHILADELPHIA, March 21—The Philadelphia Americans rode roughshod over the Birmingham Southern college team yesterday at the athletics' training camp in Montgomery, Ala., scoring 26 runs on 20 hits in five innings. The best the Southerners could do was five hits and three runs. Hauser led the slugging with a home run, two triples and a double in four times at bat.

New Batting Order

BOSTON, March 21—Manager Lee Fohl, of the Boston Americans, marshalled his new batting order in practice at San Antonio, Texas, training quarters for the first time yesterday. The lineup as used started with four sluggers with records in the .300 class or better—Ira Flagstead, leading off, followed by Bill Wambsganss, Bob Veach and Joe Harris. The rest of the batting order excepting batterymen, included Ike Boone, Norman McMillan and Dudley Lee.

Rain that swept down on St. Petersburg, Fla., training headquarters prevented the Boston Braves from taking on the Cleveland Indians in an exhibition game yesterday.

CITY BOWLING LEAGUE

	W.	L.	Pct.
Play House	16	8	.667
By Steel	14	10	.585
Lomars	14	10	.583
Dough Boys	15	12	.556
Scrubs	10	17	.370
Ports Storage	4	20	.125

Games Tonight
Play House vs. By Steel
Games Next Week
Thursday
By Steel vs. Scrubs
Dough Boys vs. Ports. Storage.
Friday
Play House vs. Lomars.

LOMARS—				
Fultz	150	211	187	548
Reinhardt	117	130	170	417
Ripato	114	144	148	406
Hield	151	157	157	465
Smith	187	168	193	548
Total	719	810	855	2384
PORTS STORAGE—				
Shriver	202	165	139	506
Crisp	117	136	131	384
Brown	143	126	100	369
Blind	125	125	125	375
Reppel	159	146	168	473
Total	756	698	663	2107
DOUGH BOYS—				
Albertson	166	151	134	451
Marple	181	159	151	491
Aldridge	124	154	192	470
Blind	125	125	125	375
Doughty	198	140	100	438
Total	794	729	702	2225
SCRUBS—				
Lowry	176	123	146	435
Murphy	132	140	140	412
W. Eisnaugle	134	143	142	419
Benjamin	160	157	150	467
Taylor	152	130	141	423
Totals	754	693	729	2176

RUTH IS PICTURED WITH KIDDIES; RAMS OUT HOMER

NEW YORK, March 21.—A few hours after they had calmly marched out of their flame-swept building, 500 boys and girls of McDonogh school sat in the grand-stand at New Orleans and cheered Babe Ruth when he hit his first box score home run of the year in the world's champions' 12-4 victory over the Pelicans yesterday.

Ruth, who had his picture taken before the game with many of the youngsters, promised that he would "do his stuff" for them and was delighted when he came through.

Rain at the Giant camp was so heavy that the Washington Senators who had started for Sarasota did not enter the city for the game but returned to their camp.

Brooklyn's practice contest between the Yannigans and Regulars also was called off by rain.

Selby Bowling League

Selcas—				
F. Burtnum	189	192	175	556
Peters	238	194	199	631
Scott	153	167	151	471
C. Hauck	164	168	206	538
Frazier	254	187	168	609
Total	998	908	899	2805
Lasters—				
J. Sikes	173	151	135	459
Prince	157	162	170	489
Cook	190	201	154	545
Powers	133	179	144	456
Davidson	155	216	147	518
Total	808	939	750	2497
Black Cats—				
McCarty	158	165	135	458
Smith	136	126	118	380
Murphy	168	136	131	435
Baker	182	186	121	439
Stewart	133	174	143	450
Total	727	787	648	2162
Pin Knockers—				
Ulrick	122	467	122	444
Wolery	123	127	121	371
Blind	125	125	125	375
Blind	125	125	125	375
Shively	151	112	112	375
Total	646	656	605	1907

Volley Ball

CLASS A LEAGUE				
Tigers	63	38	25	.603
Gulls	60	36	24	.600
Bankers	63	31	32	.492
Specials	69	33	36	.478
Gallinules	69	33	36	.478
CLASS B LEAGUE				
Invincibles	66	48	18	.727
Busy Men	63	42	21	.677
Doctors	69	42	27	.609
Sun-Times	63	36	27	.571
Heeby Jeebies	66	21	42	.291
Ministers	66	22	44	.333
Realtors	69	16	53	.232

Yesterday's Results

Tigers	21	20	16
Gallinules	16	21	21
Invincibles	21	21	21
Realtors	10	3	17

The line-ups: Tigers—Bruce, G. Winebenner, E. Winebenner, Peters, P. Williams and McDaniels.

Gallinules — Holbrook, Brodbeck, Wells, Stevenson, Donohoe and Schusky.

Invincibles—J. Finney, V. Finney, Selby, Williams, McDaniels and L. Finney.

Realtors—Shump, Evans, Rickey, Bierley, Copeland and Fitch.

DUCK PIN LEAGUE

	W.	L.	Pct.
LeMaster-Ribble	81	29	.736
Wolff-Pride	71	39	.645
Kelley-James	65	45	.591
Cooper-Wells	62	48	.561
Sheehan-Bradford	57	53	.518
Knost-Hamm	50	60	.455
Smythe-Burke	43	62	.409
McCoy-Wilson	42	63	.400
Hughes-Flannigan	42	68	.382
Nick-Stetzinger	36	74	.327

Game Tonight

Smythe-Burke vs. McCoy-Wilson.

Blind	85	85	85	85	85	425
Kelley	99	116	117	96	122	550
Total	184	201	202	181	207	975
Hamm	73	128	140	109	107	557
Knost	118	114	105	126	186	649
Total	191	242	245	235	293	1206

Donovan Is Witness

E. L. Donovan of Waverly, formerly assistant to state fire marshal of Ohio, and now a special agent for the National Board of Fire Underwriters, Toledo was an important witness in a big arson case being tried at Covington, Ky. Ross E. Edwards of Middletown is on trial on an alleged charge of arson in connection with the burning of a large tobacco barn in Covington January 5.

SPIDERS ARE WINNERS

Terminals Spiders won from First Christian lassies, 17 to 1, at the old high school gym, in the East End Girls' League.

Ter. Spiders	First Christ.
Dixon	Berry
Right Forward	
Peery	Snead
Left Forward	
Massie	Cline
Center	
Scott	Morris
Right Guard	
Wilson	Brock
Left Guard	

Referee—Doll.

RAIN HALTS REDS

CINCINNATI, March 21—Rain further set back the training of the Cincinnati Reds Thursday at Orlando, Fla. Both the regulars game with Stetson University at Deland and the Colts scheduled affray with the Columbus association team were cancelled.

COUGHING MALADY AFFECTING HORSES

NEW YORK, March 21—A coughing malady has broken out in the Belmont Park stables where about 400 race horses are quartered. Sarazen, St. James and other thoroughbreds are in training there for the Kentucky Derby and the Preakness Stakes. While the malady has not yet affected any of the better known horses, it was said fears of its spreading had been expressed.

COMISKEY RESTING EASILY

CHICAGO, March 21—Charles A. Comiskey, owner of the Chicago White Sox, today was reported resting easily after an operation today for removal of gall stone.

The "Old Roman" who is past 65 years of age, withstood the shock of the operation successfully despite his failing health.

SIXTH DEFEATS FIFTH

The sixth grade diamonds of St. Marys school defeated the fifth grade basketball team.

Schillinger and Edwards were the chief shooters. The score was 16-4.

The lineup:

N. Schillinger	R. F.	H. Eckfeld
R. Edwards	L. F.	T. Haley
J. Francia	C.	F. Younger
J. Doll	R. G.	J. Beaumont
D. Krick	L. G.	H. Krick

Field Goals—Schillinger 4; Edwards 3; Krick 1; Eckfeld 1, Haley 1.

Tickets On Sale For Boxing Show

Tickets for Amateur Boxing Show, to be given at the American Legion Hall, Friday, Saturday and Monday, March 28, 29, and 31, were placed on sale today at the Smoke House, Play House, New Boston Hotel, Washington Hotel, Freund's Drug Store, Pressler's Drug Store, Mound Park Pharmacy, and the American Legion Hall.

Any ticket will be good for any one of the three nights and will be good for any seat in the house as there will be no reserved seat sale.

A large number of new entries have been received.

Issues Challenge To Irish Horan

In a letter to the press yesterday, A. L. Chapelle, champion lightweight wrestler of Chicago, issued a challenge to Irish Horan, lightweight champion of the United States, whom he heard was located in Portsmouth.

Chapelle stated that he would wrestle under Horan's terms if he would make 135 lbs. at 3 p. m. the day of the match. He declared that he had wrestled Horan to a draw three years ago in Chicago and since that time Horan has continually evaded him. Chapelle is willing to make a trip to Portsmouth to have the match with Horan and get a chance to his title before he retires. It seems that Chapelle is certainly deserving of a match with Horan.

Here Are Leaders In Chicago Tourney

CHICAGO, March 21.—Eastern teams which registered winning scores in the quintet division last night will be divided up in today's play in American Bowling Congress Tournament, Grand Rapids, Mich., with more than sixty entrants, outnumbers other cities on the schedule. Strong middle-western teams roll tonight in the five man event.

Singles and doubles entries include men from Utica, Jamestown, Syracuse and Rochester, N. Y.; Orange, N. J.; New Haven, Conn.; Grand Rapids, Mich., and Akron, Ohio.

Teams scheduled in the five-man event are from Cincinnati, Akron and Newark; Detroit, Lansing and Port Huron, Mich.; Indianapolis and Kokomo, Ind.; Pittsburgh and Louisville.

The highest standing in each event:

FIVE MEN—Herb's Indians, Cleveland, 3,044.

DOUBLES— Dingwell-Scribner, Detroit, 1,307.

SINGLES—Knir, Chicago, 732.

ALL EVENTS—Weber, Elizabeth, 1,975.

Time for a fresh pair?
PARIS GARTERS
NO METAL CAN TOUCH YOU
Own an extra pair of Paris so you can always have a clean, crisp, fresh pair handy. You'll find it a great convenience.
As low as 35¢
A. STEIN & COMPANY
Also Makers of Hickory Products
Chicago New York

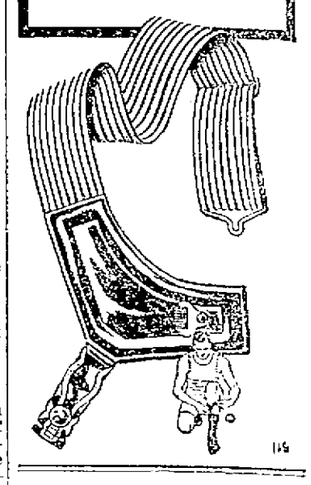

Jack Is Silent

SALT LAKE CITY, Utah, March 21.—Asked about the report from Michigan City, Ind., that he was one of the financial backers of the proposed Gibbons-Carpentier match, July 4, Jack Dempsey today declared "I have nothing to say." He will leave today for Los Angeles, after a visit with his parents.

Firpo Will Tour

NEW YORK, March 21.—William McCarney, representative of Louis Angel Firpo here, has addressed promoters in various cities to proceed with their plans to match the Wild Bull against native sons in connection with an exhibition tour which had been planned. McCarney said he had written Firpo a letter containing financial information calculated to sway his decision to retire from the ring.

CLAIM SELECTS WON

A report of the tilt between the Beaver and Peebles basket ball squads a week ago had it the Joe Arnold's Peebles Prudentials came out the victors, when, as a matter of fact, according to George O. Davis, of Beaver, the Selects of the Pike county village, won the contest by the score of 32 to 21.

SHERIFF'S SALE
Case No. 18264

The State of Ohio, Scioto County, Common Pleas Court.

FRANK L. MAULT, Plaintiff
VS
JAMES CLARK, SR., et al, Defendant

NOTICE IS HEREBY GIVEN, that on Saturday, the 19th day of April, A. D., 1924, at the hour of 1 o'clock, P. M., I will offer for sale at public auction at the door of the Court House, in Portsmouth, Ohio, the following real estate, situate in the county of Scioto, and State of Ohio, and in the township of Madison, to-wit:—Being the West one-half (½) of the Northwest Quarter of Section Twenty-Seven (27), Township Four (4), Range Twenty (20), containing Eighty (80) acres, more or less, and being part of the same premises as conveyed by Thomas H. Bennett and wife to R. B. Nibert and Mary Nibert by deed dated October 12, 1914, and recorded in Deed Book 109, Page 295, Scioto County Record of Deeds. Later conveyed by W. A. Eichelberger and L. A. Eichelberger, husband and wife, to James Clark, Sr., the grantor in this mortgage.

Appraised at $1,500, and cannot sell for less than two-thirds of said appraisement.

Said premises to be sold as the property of James Clark, Sr., and Rose Clark to satisfy a judgment in favor of Frank L. Mault on an order of sale issued from the Common Pleas Court of Scioto County, Ohio, and to me directed as Sheriff of said county.

Terms of sale: Cash.

Given under my hand this 11th day of March, 1924.

HARRY M. DUNHAM, Sheriff Scioto County, Ohio.
By ELZA J. CANTER, Deputy.
FRANK W. MOULTON, Attorney.
b --Advertisement mh14-5t Pr

SHERIFF'S SALE
Case No. 18018

The State of Ohio, Scioto County, Common Pleas Court.

C. O. BEALS, Administrator,
VS
JOS. B. TOWNSEND and ELLA TOWNSEND, Defendant.

NOTICE IS HEREBY GIVEN, that on Saturday, the 19th day of April, A. D., 1924, at the hour of 1 o'clock, P. M., I will offer for sale at public auction at the door of the Court House, in Portsmouth, Ohio, the following real estate, situate in the county of Scioto, and State of Ohio, and in the township of Nile, to wit: Being part of Ohio State University Lot No. 13 (No. 13) and described as follows: Beginning at a stone marked "E" on the line of Lot No. Fourteen (14); thence with lines of said Lot No. 14, east 324 poles to a stone marked "C," a black oak and chestnut oak and hickory in the line of Lot No. 12; thence with the line north 119 and 55.160 poles to a stake; southeast corner to a one-hundred-acre tract; thence north, with one line thereof, west 334 poles to a stake in the line of Survey No. 3881; thence north with the same south 119 and 55.160 poles to place of beginning, containing two hundred and forty (240) acres, more or less.

Appraised at $240, and cannot sell for less than two thirds of said appraisement.

Said premises to be sold as the property of Jos. B. Townsend and Ella Townsend to satisfy a judgment in favor of C. O. Beals, administrator, on an order of sale issued from the Common Pleas Court of Scioto County, Ohio, and to me directed as Sheriff of said county.

Terms of sale: Cash.

Given under my hand this 12th day of March, 1924.

HARRY M. DUNHAM, Sheriff of Scioto County, Ohio.
By ELZA J. CANTER, Deputy.
RUSSELL K. McCURDY, Attorney.
—Advertisement mh14-5t5a.

FRIENDS — Putting The Fritz On The Party

STOCK PRICES SHOW CONSIDERABLE IRREGULARITY

N. & W. Drops On Profit Taking But Good Buying Persists in Other Rails

NEW YORK, March 21.—Stock prices showed an improved tone in today's relatively quiet market. Bear traders were unable to force a recurrence of general selling pressure but they succeeded in uncovering a number of additional weak spots during the early trading. The close was irregular. Sales approximated 800,000 shares.

NEW YORK, March 21.—Stock prices displayed considerable irregularity at the opening of today's stock market which witnessed an extensive readjustment of speculative accounts. Norfolk and Western dropped 1⅞ on profit taking but good buying persisted in the other rails, particularly the Wabash issues. Studebaker and Maxwell "A" showed signs of recovery but some of the other motors continued under pressure.

Except for the weakness of Norfolk and Western, which extended its loss to 2⅜ points on reports that the interstate commerce commission might not approve the proposed lease to the Pennsylvania, the rails showed marked firmness, Atlantic Coast Line and New Orleans, Texas and Mexico, each rising two points. U. S. Rubber common and first preferred dropped 1½ and 2½ points to 29¼ and 76½ respectively, each at new 1924 lows while American Beet Sugar slumped a point to 36, also a new bottom price for the year. Central Leather preferred continued to move upward but American Hide and Leather preferred was heavy. Utah Copper dropped 1½.

Uncertain price movements characterized the morning trading. Weak spots cropped out in several sections of the list, new 1924 lows being established by Gulf States Steel, Vanadium, Pressed Steel Car, U. S. Realty, American Sugar Refining, American Linseed, Eaton Axle, and Chandler Motors, the losses ranging from large fractions to nearly two points. Norfolk and Western continued to yield on profit-taking but other rails developed further strength, Lackawanna moving up nearly 3 points to 119⅝, a new 1924 top, New Orleans and Mexico extending its gain to 2⅞ and Union Pacific and Chesapeake and Ohio climbing more than a point each. Fisher body touched a record high at 218. Call money opened at 3 per cent and then dropped to 2½.

Establishment of a new 1924 high by the French franc featured the irregular foreign exchange market.

Furnished By
SAMUEL UNGERLEIDER & CO.
30 E. Broad St.,
COLUMBUS, OHIO.
To The Associated Press

CLOSING PRICE OHIO STOCK

COLUMBUS, March 21.—Cities common 145½@147. Do pfd 72⅝@72¾.

Pure Oil 23½.

BONDS.	Open.	High.	Low.	Close
Atchison	98⅞	99¼	98⅞	99
B. and O.	55¼	55⅝	55⅛	55½
Can. Pacific	144⅜	144⅜	144⅜	145¼
C. and O.	75⅞	76¼	75½	76
C. and Gt. W. pref.	12	12	12	11⅞
C. and N. W.	50	50	50	50¼
Erie	24¼	24¼	25	25⅛
Do 1st pref.	32¾	32¾	32¾	33
Do 2d pref.	28¼	28¼	28¼	28¼
Gt. Nor. Ry. pref.	55⅛	55¾	55⅛	55½
Ill. Cent.	102	102	102	102⅞
K. C. South.	18½	18½	18½	18⅛
Lehigh Val.	68	68½	68	68
L. and N.	91½	91½	91½	91⅛
M., K. and T.	11¼	11⅛	11	11⅛
Mo. Pacific	12	12¼	12	12
Do pref.	37¼	37¼	37¼	37⅞
N. Y. Cent.	100⅞	100⅞	100¼	100½
New Haven	18¾	18¾	18¼	18⅞
N. and W.	128½	128¾	126¼	126½
Nor Pacific	49¾	50	49½	50
Penna.	43¾	43¾	43¾	43¾
Pere Marquette	41¾	41¾	41¾	41¾
Reading	54¼	54½	54⅛	54¼
Rock Island Ry.	22½	22½	22½	22¼
St. L. and San. Fran.	23	23	23	23⅛
St. L. and S. W.	38⅝	39½	38¾	39⅛
Do pref.	39⅝	39⅝	39⅝	60¼
St. Paul	14¾	14¾	14¾	15
So. Pacific	85⅝	85⅝	85⅝	85⅞
So. Ry.	51⅜	55¼	54	55
Do pref.	72¾	72⅞	72¾	72¾
Texas Pac.	26¼	26¼	26¼	26⅛
Union Pac.	129	129¼	129	129
Western Pac.	16⅝	16⅝	16⅝	16⅞
Wabash	16⅝	17	16⅝	17
Do A	47	47¼	46¾	47
West. Md.	9⅞	9⅞	1	10
Wheeling and Lake Erie	8¾	8¾	8¾	8¾
Ajax Rub.	6¾	7	6⅞	6¾
Allied Chem.	66¾	66⅞	66⅝	66¾
Allis Chal.	43	43	43	43
Amer. Beet Sugar	36	37½	36	37
Am. Bosch	27¾	28	27½	28
Am. Can.	115½	116¾	114½	116¾
Am. H. and L. pref.	51½	56½	54½	[illegible]
Am. Car Fdy.	160¼	160¼	160¼	161
Amer. Ice	89	89	89	88
Am. Int.	17¾	18¾	17¾	18⅝
Amer. Loco.	72⅝	73	72⅞	72¾
Am. S. and R.	60⅛	60⅛	59¾	60⅛
Amer. Steel Foundries	37	37½	37	37¼
Am. Sugar	51½	51½	50	51¼
Amer. Sum. Tob.	13½	14	13½	13¾
Am. T. and T.	129⅛	129⅛	129⅛	129
Am. Tobacco	145½	145½	145½	146½
Am. Wool	72½	72¾	72¼	72½
Anaconda Copper	32⅞	32⅞	32	32⅞
Associated Dry Goods	95	95	95	96
Bald. Loco.	120	120⅝	119⅝	120¼
Barnsdall A	16	16	16	16
Beth. Steel B	52⅛	52¾	51⅝	52⅝
Cal. Pet.	24¼	25¼	24¼	25⅛
Cent. Leather	14½	15	14½	14¾
Cerro de Pasco	45	45	45	45⅞
Chandler Motor	49½	50¾	49	50½
Chile Copper	15¾	15¾	15¾	15¾
Coca-Cola	65¼	65¾	64¼	65½
Col. F. and I.	31¾	32¾	31¾	32⅝
Corn Products	176½	178½	176	178¼
Cons. Gas	61⅝	61⅞	61⅞	61⅝
Cons. Textile	6	6	6	6
Cosden	33¾	34½	33⅝	34½
Cru. Steel	56⅞	57	56	56¾
Cuba-Amer. Sugar	34¼	34½	33⅞	34½
Cuba Cane Sugar	14¾	14⅞	14⅝	14⅞
Endicott-Johnson	61	61	61	61
Famous Players	65⅝	65⅞	65⅝	65½
Fisk Rub.	7½	7½	7⅜	7½

	Open	High	Low	Close
Fisher Body	217	217	217	220
Gen. Asph.	37½	37½	37½	39¼
Gen. Elec.	228	230⅜	225½	229
Gen. Motors	14⅞	15	14⅞	14⅞
Great Nor. Ore	29½	29½	29½	29⅞
Gulf States	76½	76½	75	76¼
Int. Nickel	13⅝	13⅝	13⅛	13⅝
Int. Harvester	83½	84¼	83¼	83¾
Int. Paper	36	36	36	36½
Ins. Copper	23⅜	23⅜	23⅜	23⅜
Iron Products	43⅜	43⅜	43⅜	43½
Kelly-Springfield	16¼	16⅜	15⅜	16⅝
Kennecott Copper	35¼	35⅜	35⅞	35¼
Keystone Tire	2⅜	2¼	2¼	2⅞
Hudson Motors	26½	26½	26½	26½
Lima Loco.	64½	64½	64½	64½
Mack Truck	83⅝	84¼	83⅝	84⅛
Marine pref.	27	28⅛	27	28⅛
Marland Oil	35¼	36⅜	35¼	36¼
Maxwell A	47⅜	47⅜	47⅜	47⅛
Do B	13	13¼	13	13
Mex. Seaboard	18	18	18	18½
Miami Copper	21¼	21¼	21⅛	21¼
Middle States Oil	4½	4⅝	4⅝	4½
Montgomery-Ward	25½	25½	25½	25
Mother Lode Col.	8	8	8	7⅞
National Biscuit	52½	52½	52½	53¾
Nat'l Enamel	32⅛	32⅛	32⅛	32⅛
Nat. Lead	140⅜	140⅜	140⅜	144
North Amer.	23¼	23¼	23¼	23
Packard Motors	10⅞	10⅞	10⅞	10⅞
Pac. Oil	50	51⅛	49¾	50¾
Pan-Am. A	47¼	47¼	47¼	47⅞
Pan-Am. B	45½	45½	45½	46⅛
Peoples Gas	95½	95½	95½	95½
Phillips Pete.	38⅝	39½	37¾	39½
Pierce-Arrow	9¼	9⅛	9⅛	8¾
Pierce Oil	2½	2½	2½	2⅛
Pullman	116	116½	115⅝	116
Punta Alegre Sugar	63⅛	64¼	63½	64⅛
Pure Oil	23⅛	23⅜	23⅛	23⅝
Do 8 pct. pref.	94	94	94	94
Ray Cons.	9¾	9¾	9¾	9¾
Rep. I. and St. L.	49	49⅛	48	40½
Royal Dutch	55¼	55½	54⅞	54⅞
Sears-Roebuck	87	87¼	86¾	87¼
Shell Union	18	18	18	18⅛
S. O. of Cal.	60¼	62	60⅛	61½
S. O. of N. J.	36⅝	36⅝	36⅝	37¼
Sinclair Cons.	22⅛	22⅞	21¾	22⅞
Sterling Prod.	59	59	59	59
Stromberg	69¼	69¼	69¼	69¼
Stewart-Warner	80⅛	81½	79¾	81
Studebaker	96¼	96⅞	95⅝	96⅛
Transcontinental	4	4	4	4⅛
Texas Co.	41⅝	41¾	41½	41⅝
Texas Pac. C. and Oil	10⅝	10⅜	10⅛	10¼
Timken	37¼	37¼	37¼	36½
Tob. Products	58	58⅞	57⅞	58
U. S. Inc. Alcohol	69	69½	68⅝	69¼
U. S. Realty	96⅜	97	96⅛	97
U. S. Rubber	30½	30⅝	30¼	30⅜
U. S. Steel	99⅛	99⅝	98½	99⅛
Do pref.	119	119	119	119⅛
Do bonds	102⅞	102⅞	102⅞	102⅞
Utah Copper	65½	66	65½	65⅞
Van Steel	26½	26½	25¼	25¾
Va.-Car. Chem. A	1½	1⅝	1½	1⅝
Willys-Overland common	10⅝	11	10⅝	10⅞
Do pref.	79⅝	83	79⅝	82½
Westinghouse	60¾	60⅞	60¼	60⅞
Woolworth	328	328	328	332¾
Wor. Pump.	27½	27½	27½	26¼

BONDS.	Open.	High.	Low.	Close.
Liberty 1st 4¼s, 1947	99-24	99-28	99-23	99-28
Do 2nd 4¼s, 1942	99-21	99-25	99-20	99-25
Do 3rd 4¼s, 1928	100-05	100-11	100-05	100-11
Do 1st 3½s, 1947	98-31	98-31	98-29	98-29
U. S. Treas. 4¼s, 1947, 1952	100-15	100-16	100-15	100-15

CORN DEVELOPS FIRMNESS; WHEAT SUFFERS A SETBACK

CHICAGO, March 21.—Renewed firmness developed in the corn market today before trading had gone very far. Stormy weather likely to curtail receipts was the chief strengthening factor. At first, however, depression of wheat values led to a brief downturn in the price of corn. After opening unchanged to ⅜c lower, May 78 to 78⅛c, the corn market fluctuated within narrow limits and then scored fractional gains all around.

Favorable crop conditions west and southwest were mainly responsible for price setbacks in the wheat market. The opening which ranged from ⅛ to ⅜c lower, May 1.04⅝ to 1.04¾ and July 1.06, was followed by slight further declines and then something of a rally.

Oats were firm owing to continued talk of delayed seeding, starting unchanged to ⅛c lower, May 47½ to 47⅝ the market sagged a trifle more but soon advanced somewhat.

The close was steady at the same as yesterday to ¼ to ⅜ cents lower, May 1.04⅞ to 1.05 and July 1.06¼.

An upturn in hog values tended to lift the provision market.

An upturn in hog values tended to lift the provision market.

The close was steady at the same as yesterday's finish to ⅛c off. May 78⅛@¼ to 78¼.

CHICAGO GRAIN

CHICAGO, March 21.—Wheat—May 1.04⅞; July 1.06¼; September 1.07¼.

Corn—May 78⅛; July 79½; September 79¾.

Oats—May 47½; July 45⅝; September 42.

Lard—May 11.00; July 11.25.

Ribs—May 9.60; July 9.95.

Bellies—May 10.35; July 10.70.

TOLEDO GRAIN

TOLEDO, March 21.—Wheat 1.07¼@1.08; corn 82½@83; oats 51@63; rye 67; barley 74.

Cloverseed: cash, old 13.75; new and March 11.50; October 12.20.

Alsike: cash and March 8.90.

Timothy: cash and March 3.70; May 3.80.

Live Stock Market

CINCINNATI LIVE STOCK

CINCINNATI, March 21.—Hogs: receipts 3,200; steady to 10c higher; heavies 7.75@8.00; packers and butchers 8.00; medium 8.00; stags 3.50@4.00; heavy fat sows 5.00@6.00; light shippers 7.25; pigs, 110 pounds and less 4.50@5.75.

Cattle; receipts 500; steady; steers, good to choice 7.50@9.50; fair to good 4.00@7.50; common to fair 4.00@6.00; heifers, good to choice 7.00@8.75; fair to good 6.00@7.00; common to fair 4.00@6.00; cows, good to choice 5.00@6.50; fair to good 3.75@5.00; cutters 3.00@3.50.

Calves: steady; good to choice 10.50@12.50; fair to good 9.00@10.50; common and large 4.00@7.00.

Sheep: receipts 50; steady; good to choice 7.00@9.00; fair to good 5.00@7.00; common 1.00@3.00; bucks 4.00@5.00.

Lambs: steady; good to choice 15.50@16.00; fair to good 13.00@15.00; seconds 12.00@13.00; common 6.00@9.00; sheared lambs 6.00@11.50.

CLEVELAND LIVE STOCK

CLEVELAND, March 21.—Cattle: receipts 200; steady; choice yearlings 9.50@10.25; fair to good yearlings 8.25@9.00; choice handyweight butcher steers 8.00@9.00; fair to good butcher steers 7.00@9.00; choice heavy steers 8.00@9.00; fair to good, heavy and plain steers 7.00@7.75; common and light butcher steers 5.50@6.25; choice heifers 7.25@8.00; fair to good heifers 5.50@6.50; choice butcher cows 5.50@6.25; fair to good butchers 4.00@5.00; common cows, canners and cutters 2.00@3.00; choice handyweight bulls 5.50@6.50; choice heavy bulls 5.00@5.50; common and bologna bulls 4.00@4.75.

Calves: receipts, 400; steady; good to choice veal calves 12.00@13.00; fair to good 6.00@7.00.

Sheep and lambs: receipts 1,000; steady; good to choice spring wool lambs 15.50@16.50; fair to good 12.00@13.00; good to choice wool sheep 10.00@11.00; good to choice ewes 8.00@9.50; common 5.00@6.00; choice clipped lambs 13.50@14.25; clipped culls 8.00@11.00; choice clipped sheep 8.50@9.50; clipped culls 3.00@5.00.

Hogs: receipts 4,000; 10c higher; yorkers 7.85; pigs and lights 7.00; roughs 6.00; stags 4.50.

CHICAGO LIVESTOCK

CHICAGO, March 21.—Hogs: receipts 47,000; 5 to 10c higher; good and choice 160 to 325-pound weight 7.40@7.55; packing sows 6.60@6.90; killing pigs strong to 25c higher; heavyweight 6.50@7.00.

Cattle: receipts 5,000; beef steers and yearlings fairly active; steady; fat she stock, canners, cutters, stockers and feeders slow; vealers 9.00@10.00; fed steers 8.00@10.00.

Sheep: receipts 7,000; generally steady; fat wooled lambs 16.25@16.75; best clipped lambs 14.75; fat ewes 11.00@11.25; common kind around 8.00; shearing lambs 15.35@15.85.

PITTSBURGH LIVE STOCK

PITTSBURGH, March 21.—Hogs: receipts 2300; higher; heavies 7.90@8.00; heavy yorkers 8.25@8.40; light yorkers 7.50@7.75; pigs 7.00@7.25.

Sheep and lambs: receipts 50; wool sheep 12.00; clippe dsheep 9.50; steady; wool lambs 17.25; clipped lambs 14.35; higher.

Calves: receipts 85; lower; top 13.50.

INDIANAPOLIS LIVE STOCK

INDIANAPOLIS, March 21.—Hogs: receipts 7,000; 15 to 20c higher; heavies 7.85; light weights 7.85; top 7.85; pigs 4.00@7.50.

Cattle: receipts 700; active and unevenly higher; steers 7.00@10.00; beef cows 4.50@7.00; heifers 6.00@9.00.

Calves: receipts 600; steady; veals 8.00@11.25.

Sheep and lambs: receipts 1,100; steady; sheep 2.00@10.00; lambs 10.00@15.00.

EAST BUFFALO LIVE STOCK

EAST BUFFALO, March 21.—Cattle: receipts 175; slow and weak; calves, receipts 1,500; active; choice 50c higher; 13.00@13.50; fair to good 9.00@12.50; culls 6.00@8.50; heavy 6.50@9.00.

Hogs: receipts 6,400; slow; pigs 25c lower; others steady; heavy mixed and yorkers 8.00@8.10; light yorkers 7.75@8.10; pigs 7.50@7.75; roughs 6.50@7.00; stags 4.00@5.00.

Sheep and lambs: receipts 6,800;

Produce Market

CLEVELAND PRODUCE

CLEVELAND, March 20.—Butter: extra, in tub lots, 50@52; extra firsts 49@51; firsts 47@48; packing stock 25 to 30; Standard 50@52; prints one cent a pound extra.

Oleomargarine: (prices to retail- 22¼@22½; western firsts 22½.

Eggs: fresh gathered northern extras 25; extra firsts 24.

Cheese: old york state, 28@30; brick 26@27; Fancy Swiss, 42@45; Limburger 30@32; imported 50.

Poultry: liv efat fowls 25@26; springers 26@27; old roosters 16; ducks 25; medium fowls 25; leghorn 22@23; heavy ducks 30; light colored fowls 22; geese 20@22.

Potatoes: Michigan round whites, 2.00@2.15 a 150-pound sack; Ohio 1.00 a bushel; New York 2.25 a 150-pound sack.

Sweet potatoes: Tennessee Nancy Halls 3.10@3.25 a hamper; Alabama Porto Rico 2.75@3.00 a hamper.

CHICAGO PRODUCE

CHICAGO, March 21.—Butter: higher; creamery extras 46½; standards 46¼; extra firsts 45¾@46; firsts 45@45½; seconds 43½@44.

Eggs: lower; receipts 17,443 cases; firsts 21@21½; ordinary firsts 19½@20.

CINCINNATI PRODUCE

CINCINNATI, March 21.—Eggs: extra firsts 21; seconds 17. Poultry fyers 38; turkeys 26@35. Butter unchanged.

CINCINNATI PRODUCE

CINCINNATI, March 21.—Wheat 1.11@1.12; corn 85@86; oats 51@52; rye 70@71; hay 21.00@25.00.

Potatoes unchanged.

Other Markets

GASOLINE AND ALCOHOL

CINCINNATI, March 21.—Denatured alcohol in drums 48; gasoline, tank-wagon, 20; 70 per cent 30.

SUGAR

NEW YORK, March 21.—Raw sugar unchanged. Raw sugar futures 1 to 3 points net higher. Refined unchanged at 810 to 890 for fine granulated; refined futures nominal.

STEEL

NEW YORK, March 21.—Steel unchanged.

MONEY

NEW YORK, March 21.—Call money easier; high 3; low 2½; ruling rate 3; closing bid 2½; offered at 2¾; last loan 2½; call loans against acceptance 2½; time loans easy; mixed collateral 60-90 days 4½; 4-6 months 4½@4¾; prime commercial paper 4½@4¾.

Rubber Markets

AKRON RUBBER

AKRON, OHIO, March 21.—The crude rubber market was easier at noon today. London was 11¾d buyers. New York was: Ribbed spot 21¾; April 21¾; May and une 22; July and September 22½. Latex spot 22¼; April 22¼; May and June 22¼; July and September 22¾. No. 2 amber spot 22; April 22; May and June 22; July and September 22¼. No. 3 amber spot 21¾; April 21¾; May and June 21¾; July and September 22. Rolled brown spot 21¼; April 21¼; May and June 21½; July and September 21¾; upriver para fine 19 buyers spot; upriver course 16½; caucho 18¼.

NEW YORK RUBBER

NEW YORK, March 21.—Rubber: smoked ribbed sheets spot 23¾.

Fresh Burst of Buying In United States Government Bonds; New High For Some

NEW YORK, March 21.—The drop in the call money rate to 2½ per cent, the lowest in recent years, today brought a fresh burst of buying of United States government issues, running all the liberty 4¼'s bonds up to a new high price for the year.

Offerings of short time securities were quickly absorbed by banks anxious to place their excess funds and all high grade securities were in good demand. Speculative interest resulted in fractional advances in St. Paul, New Haven, Seaboard, Erie, Chesapeake and Ohio and local traction liens but Norfolk and Western convertible 6's broke three points in sympathy with a decline in the stock.

U. S. BONDS.	Sales	High	Low	1 p. m.
Liberty 3½s	165	98-31	98-29	98-30
Do 1st 4¼s	115	99-29	99-23	99-25
Do 2d 4¼s	833	99-24	99-19	99-23
Do 3rd 4¼s	325	100-10	100-05	100-08
Do 4th 4¼s	1281	99-26	99-20	99-25
U. S. Gov't 4¼s	40	100-18	100-14	100-15
FOREIGN.	Sales	High	Low	1 p. m.
Argentine 7s	40	101⅝	101⅛	101⅛
Austrian Govt. gtd. loan 7s	71	90¼	90	90⅛
Chinese Gov. Rys. 5s	1	42½	42½	42½
City of Copenhagen 5½s	1	88	88	88
City of Greater Prague 7½s	3	85½	85	85½
City of Rio de Janeiro 8s, 1947	11	92	91½	91½
Czechoslovak Republic 8s	9	96	95¾	96
Department of Seine 7s	12	82¼	82	82¼
Dom. of Canada 5s, 1952	6	99⅞	99⅞	99⅞
Dutch East Indies 5½s, 1953	1	88⅞	88⅞	88⅞
French Republic 8s	36	97⅜	97⅛	97⅜
Do 7½s	48	94¼	94	94
Kingdom of Belgium 8s	19	100	100	100
Do 7½s	18	101½	101	101½
Kingdom of Denmark 6s	10	94½	94½	94½
Kingdom of Italy 6½s	44	100	100	100
Kingdom of Netherlands 6s	5	91½	91½	91½
Kingdom of Norway 6s, 1943	37	93	93	93
King. Serbs, Croats, Slov. 8s	10	74¾	74⅜	74¾
Rep. of Bolivia 8s	5	88½	88½	88½
Rep. of Chile 8s, 1941	2	104	104	104
Do 7s	3	95	95	95
Rep. of Cuba 5½s	107	92⅞	92⅝	92¾
Rep. of Haiti 6s, A, 1952	–	89½	89½	89½
State of Queensland 6s	2	100¼	100¼	100¼
Swiss Confed. 8s	1	115	115	115
U. K. of G. B. and I. 5½s, 1937	17	99⅞	99⅞	99⅞
U. S. of Brazil 8s	3	93¼	93¼	93¼
DOMESTIC				
Amer. Agr. Chem. 7½s	33	95¼	95	95
Amer. Smelting 6s	8	108	108	108
Do 5s	2	92½	92⅜	92⅜
Amer. Sugar 6s	10	100¾	100½	100¾
Amer. Tel. and Tel. 5½s, rcts	27	100¼	100⅛	100⅛
Do col. tr. 5s	9	98	98	98
Amer. Water Works and Elec. 5s	2	86¼	86¼	86¼
Anaconda Copper 7s, 1938	18	98	97⅝	97⅝
Do 6s, 1953	24	96⅛	95⅞	96⅛
Armour and Co. of Del. 5½s	16	91	90⅝	91
Associated Oil 6s	55	98⅝	98	98⅝
At., T. and San. Fe gen. 4s	10	87	86⅝	86¾
Baltimore and Ohio 6s	34	101⅝	101⅜	101⅝
Do cv. 4½s	72	88	87⅛	87⅛
Bell Tel. of Penna. 1st and rfg. 5s	6	98	98	98
Bethlehem Steel 6½s	8	90¼	90	90
Bklyn-Manh. Tran. s. f. 6s	157	77⅜	76¾	76¾
Canadian Pacific deb. 4s	28	80	79⅞	80
Central Leather 5s	1	94⅝	94⅝	94⅝
Central Leather gtd. 4s	38	86¼	86	86¼
Chesapeake and Ohio cv. 5s	24	94¾	94¼	94¾
Do cv. 4½s	84	92	91½	92
Chic. and Alton 3½s	10	38	38	38
Chic. Gt. Western 4s	110	54½	53¼	54½
Chic., Mil. and St. Paul cv. 4½s	40	58	57⅞	57¾
Do 4s, 1925	104	81½	81¼	81½
Chic. and Northwestern 7s	1	106¾	106¾	106¾
Chic., R. I. and P. ref. 4s	34	77	76⅞	77
Chile Copper 6s	15	100⅜	100⅜	100⅜
Colorado and Southern ref. 4½s	31	86	85½	85⅞
Columbia Gas and Elec. 5s, stpd.	22	98⅝	98	98⅛
Commonwealth Power 6s	3	90⅛	90	90⅛
Cuba Cane Sugar deb. 8s, stpd.	12	98⅞	98½	98⅞
Cuban-American Sugar 8s	5	107⅞	107⅞	107⅞
Detroit Edison ref. 6s	1	105	105	105
Detroit United Rys. 4½s	15	90½	89⅞	90¼
DuPont de Nemours 7½s	10	107¼	107⅛	107¼

	Sales	High	Low	1 p. m.
Duquesne Light 6s	3	104¼	104¼	104¼
Eastern Cuba Sugar 7½s	5	107	107	107
Empire Gas and Fuel 7½s	2	91⅝	91⅝	91⅝
Erie gen. lien 4s	15	55	55	55
Goodrich 6½s	14	98¼	98	98¼
Goodyear Tire 8s, 1931	15	101½	101	101½
Grand Trunk Ry. of Can. 7s	5	112⅝	112⅝	112⅝
Great Northern 7s, A	12	107⅞	107⅞	107⅞
Do 5½s, B	15	98⅝	98⅛	98¼
Hudson and Man. adj. inc. 5s	20	62½	62	62½
Humble Oil and Ref. 5½s	22	98	97¾	98
Illinois Bell Tel. ref. 5s	26	94⅞	94¼	94½
Illinois Central 5½s	1	101⅛	101⅛	101⅛
Interboro Rap. Trans. 7s	1	88½	88½	88½
Do ref. 5s, stpd.	38	64⅞	64¼	64⅞
Inter. and Great Northern adj. 6s	25	51½	51¼	51¼
International Paper ref. 5s, B	4	84	83¾	84
Kas. City P. and L. 5s	3	90⅝	90⅞	90⅞
Kansas City Southern 5s	5	88½	88	88½
Kansas Gas and Elec. 6s	6	96½	96½	96½
Kelly-Springfield Tire 8s	5	100	100	100
Lake Shore and M. S. deb. 4s, 1931	10	93½	93½	93½
Liggett and Myers 5s	4	96	96	96
Louisville and Nash. 5s, 2003	1	100⅝	100⅝	100⅝
Manati Sugar 7½s	2	101	101	101
Midvale Steel cv. 5s	3	89½	89½	89½
Mo., K. and T. new pr. lien 5s, A	268	83⅝	83½	83⅝
Do adj. 5s, A	146	56¼	55⅞	56
Mo. Pacific gen. 4s	36	56¼	55⅞	56¼
New Eng. Tel. and Tel. 1st 5s	1	98¼	98¼	98¼
New Orleans T. and Mex. inc. 5s	5	90⅝	90⅝	90⅝
New York Central deb. 6s	26	104⅞	104¾	104⅞
Do rfg. and imp. 5s	156	97½	97¼	97½
New York Edison ref. 6½s	5	111½	111¼	111¼
N. Y., N. H. and H. cv. 6s, 1948	9	68¾	68½	68¾
N. Y. Telephone ref. 6s, 1941	13	105¼	105	105¼
N. Y., Westchester and Bos. 4½s	12	46⅝	46¼	46¼
Norfolk and Western cv. 6s	122	128¼	126½	127
North American Edison s. f. 6s	3	92¼	92¼	92¼
Northern Pacific ref. 6s	20	103¾	103½	103⅝
Do new 5s, D, ctfs.	19	91	91	91
Northwestern Bell Tel. 7s	11	108⅛	108	108⅛
Oregon-Wash. R. R. and Nav. 4s	127	81	81	81
Pacific Gas and Elec. 5s	1	92	92	92
Penna. R. R. 6½s	13	108¾	108½	108¾
Do gen. 5s	10	100	99⅞	100
Pere Marquette ref. 5s	32	93⅜	93½	93⅜
Phila. Co. ref. 6s	19	102¼	102	102
Pierce-Arrow 8s	20	77¼	77	77¼
Punta Alegre Sugar 7s	10	116½	115⅞	116½
Reading gen. 4s	2	90⅜	89¼	90⅜
St. L. and San Fran. pr. lien 4s, A	65	69⅛	68¾	69⅛
Do inc. 6s	35	64¼	64	64¼
St. L. Southwest. con. 4s	7	81⅞	81½	81⅞
Seaboard Air Line con. 6s	33	80½	80¼	80½
Do adj. 5s	28	54	53⅞	53⅞
Sinclair Con. Oil col. 7s	7	92½	91⅞	92½
Do 6½s	2	85⅝	85⅝	85⅝
Sinclair Pipe Line 5s	20	84	83½	83½
Southern Pacific cv. 4s	8	94¼	94¼	94¼
Do ref. 4s	9	87	86¾	87
Southern Railway gen. 6½s	118	104¼	103¾	104¼
Do 4s	80	72	71⅛	72
Tenn. Electric ref. 6s	7	96	95¾	95¾
Union Pacific 1st 4s	13	90¼	90	90¼
United Drug 8s	5	113½	113¼	113½
U. S. Rubber 5s	16	82½	82⅛	82½
U. S. Steel s. f. 5s	46	106⅞	106⅝	106⅞
Va.-Car. Chem. 7s	36	63½	63	63½
Virginian Ry. 5s	4	94½	94¼	94½
Western Maryland 1st 4s	13	62¾	62⅝	62¾
Westinghouse Electric 7s	8	107¾	107¾	107¾
Wilson and Co. 1st 6s	29	93½	92⅞	92⅞
Youngstown Sheet and Tube 6s	12	96	95⅞	96
Imp. Jap. 6½s, w. i.	73	92⅝	92½	92½

Curb Reflects Uncertainty of Speculative Future

NEW YORK, March 21.—Continued uncertainty over the speculative outlook was reflected generally on this curb market today. This was chiefly due to the attention devoted to political affairs and various reports as to the reason of further decline in call money today bringing it close to the lowest on record since the establishment of the federal reserve bank.

There was however, no special weakness in any issue and a few stocks which were active enough to demand notice made some gains. Hudson and Manhattan issues were prominent, a further advance being made in the common stock and Hudson company preferred representing holding of a large amount of Hudson and Manhattan, also made an advance both stocks selling at the highest prices touched in some time. Durant Motor which was a weak feature Thursday was in better demand and recovered part of its loss. Dubilier Condenser was actively traded in showing strength at times, and maintaining its high level. Radio issues did not respond to the published statement of earnings, but were quiet and without change in their market position. Jordan Motor was in moderate supply and showed a fractional loss.

Standard Oil isues again moved within a narrow range, the only feature being Prairie Oil and Gas which first moved up one point and then lost this gain. Standard Oil of New York was steadily bought making a fractional gain and there was continued absorption of Vacuum Oil which has been steadily in demand for several days.

INDUSTRIALS	Sales	High	Low	Close
Am. Cotton Fab. pfd.	100	97	97	97
Am. Gas and El. new	200	58	57⅞	58
Archer Daniels Midland	100	21	21	21
Atlantic Fruit Co. w i	100	1¾	1¾	1¾
Blumenthal, S. H.	100	23	23	23
Bridgeport Mach.	400	12	11½	12
Brit. Am. Tob. coup	200	21⅞	21⅞	21⅞
Candy Prod.	600	1⅛	1¾	1¾
Centrifugal C. I. Pipe	100	29¼	29¼	29¼
Childs Co., new	100	35⅝	35⅝	35⅝
Colorado Power	10	31½	31½	31½
Continental Tob., Inc.,	100	23½	23½	23½
Cuba Company	300	40½	39⅝	39⅝
Doehler	700	22	22	22
Elec. Bond and Share pfd.	30	99¼	99	99
Grand Stores	200	41½	41½	41½
Heyden Chemical	20	1¾	1¾	1¾
Hudson Co. pfd.	900	20	19⅞	20
Hudson and Manhattan	1,500	12½	11½	12
Hazeltine Corp.	200	16¾	½	¾
Lehigh Coal Sales	50	79	78	79
Lehigh Power Sec	500	46½	46	½
Lehigh Val. Rd. rts w i	100	30⅞	30½	30⅞
Jordan Motor Car	400	27	26⅝	26¾
North Ohio Elec. pfd.	50	31	31	31
Mercabank Vienna	200	12½	12½	12½
Motor Prod. pfd.	100	49	49	49
Pyrene Mfg.	100	11⅞	11⅞	11⅞
Reo Truck	300	16¾	16¾	16¾
Repetti Candy	100	66	66	66
Silica Gel Prod. ctf. w i	800	26½	26¼	26⅜
South. Coal and Iron	1,080	10	10	10
Stutz Motor	100	8¾	8¾	8¾
Tenn. El. Pow.	200	28⅝	28½	28½
Todd Shipyards	25	50½	50½	50½
United Retail Candy	500	4½	4¼	4¼
U. R. Candy St. Fdrs.	100	4	4	4
United Shoe Mch.	100	35	35	35
U. S. Distributing	100	25½	25½	25½
Univ. Pipe and R.	100	13⅜	13	13
Ward Bak. Corp. B	400	15⅝	15½	15½
Ward Bak. Corp. pfd.	200	80½	80¼	80¼
STANDARD OILS				
Anglo American Oil	100	17	17	17
Borne Scrymser XD	20	235	235	235
Buckeye Pipe Line	20	70½	70½	70½
Continental Oil	300	51	50⅞	50⅞
Cumberland Pipe	10	128	128	128
Humble Oil	1,200	41½	41¼	½
Imperial Oil, Canada	50	107	107	107
International Pet.	1,400	18⅞	18⅝	⅞
Nat. Trans.	500	67¾	67	67½
New York Transit	100	36½	36½	36½
Northern P. L.	960	236	231	236
Ohio Oil	110	105	104½	104½
Southern Pipe Line	20	93½	93½	93½
South Penn Oil	10	158	158	158
Standard Oil of Ind.	4,600	60⅞	60⅛	¾
Standard Oil of Kansas	400	41½	¼	½
Standard Oil of Ken.	700	110½	100	100¾
Standard Oil of N. Y.	100	42½	¼	½
Vacuum Oil	1,500	62⅜	61⅝	62¼
INDEPENDENT OILS				
Mutual Oil ctfs	1,800	11½	11⅝	½
Mohican Copper	7,000	42	40	40
DOMESTIC BONDS				
Aluminum 7s, 1933	10	107	107	107
Am. Cotton Oil 6s	1	100⅞	100⅞	100⅞
Am. Gas and Elec. 6s	3	94¼	94	94¼
Anglo American Oil 7½s	13	101⅞	101⅞	101⅞
Associated Sim Hdwe 6½s	5	91½	91½	91½
Atl. Gulf and W. I. 5s	6	51	50⅞	50⅞
Beaver Board 8s	2	73⅛	73⅛	73⅛
Bethlehem Steel 7s, 1935	5	103½	⅜	½
Canadian Nat. Ry. eq. 7s	2	107¼	107¼	107¼
Charcoal Iron 8s	4	92¾	92¾	92¾
Cities Service 7s "C"	4	95	95	95
Cities Service 7s "D"	2	91	90¾	91
Col. Graph. 8s partic. ctfs	1	16	16	16
Con. Gas Balt. 6s	2	103½	103½	103½
Con. Textile 8s	2	86	86	86
Con. Pap. and Bag 6½s w i	2	95	95	95
Detroit City Gas 6s	3	101	100¾	100¾
Detroit Edison 6s	6	104⅜	104⅜	104⅜
Federal Land Bank 4½s	1	99⅝	99⅝	99⅝
Fisher Body 6s, 1926	10	100⅝	100⅝	100⅝
Gair, Robert 7s	1	98	98	98
General Pet. 6s	6	96¼	96¼	96¼
Grand Trunk 6½s	2	106½	⅝	½
Gulf Oil 5s	59	95½	95	95½
Kans. City Term. 5½s	13	100⅞	100⅞	⅞
Kennecott Copper 7s	3	104⅜	104⅜	104⅜
Lehigh Valley Harb. 5s	11	97⅜	¼	⅜
Market St. Ry. 7s	1	99¾	99¾	99¾
Minn., St. P. and S Ry 5½s wi	5	86¼	86¼	86¼
New Orleans Pub. Ser. 5s	23	84¾	84	¼
Nor. States Pow. 6½s	2	99¼	99¼	99¼
Public Serv. Corp. of N. J. 7s	11	106¾	½	½
Shawsheen 7s	1	104	104	104
Sloss Sheffield 6s	1	99½	99½	99½
South Cal. Edison 5s	1	90	90	90
St. Oil N. Y. 7s, 1925	2	101⅞	101⅞	101⅞
St. Oil N. Y. 7s, 1928	3	105¼	105¼	105¼
St. Oil N. Y. 7s, 1931	7	106¼	106¼	106¼
St. Oil N. Y. 6½s	1	107	107	107
Superior Oil 7s	4	134	130	134
Tidal Osage 7s	2	103½	103½	103½
Union Elect. L. and P. 5½s	2	96	95¾	95¾
Union Cal. 6s, 1925	22	100¾	⅝	⅝
Vacuum Oil 7s	10	106½	106½	106½
Virginia Ry. 5s	5	94⅜	¼	⅜
Webster Mills 6½s	1	102	102	102
FOREIGN BONDS				
Mexico Gov. 6s. ctfs	10	53	53	53
Russian 5½s	2	15¼	15¼	15¼
Swiss 5s	15	98⅝	98⅝	½

Steadier Tone In Wool Market

BOSTON, March 21.—The Commercial Bulletin will say tomorrow: A steadier tone with moderate trading is current in the wool market this week, values being sustained more by the strength of the foreign markets than by an inherent strength in the domestic situation. Quotations follow:

Domestic. Ohio and Penna. fleeces —delaine unwashed 56@57; ½ blood combing 56@57; ⅜ blood combing 56@57; ¼ blood combing 53@54; fine unwashed 50@51.

FOREIGN EXCHANGE

NEW YORK, March 21.—Foreign exchange irregular; quotations in [illegible]

Great Britain demand, 4.30; cables, [illegible]; sixty day bills on banks [illegible]

France demand, 5.23¼. cables [illegible]

Italy demand 4.31¾; cables 4.32¾.

Belgium demand 4.17; cables 4.18.

Germany demand per trillion, .22.

Holland 37.00.

Norway 13.82

Sweden 26.39.

Denmark 15.60.

Switzerland 17.30½.

Spain 13.06.

Greece 17.1.

Poland .000012.

Czecho-Slovakia 28.95¾.

Jugo-Slovakia 12.23¾.

Austria .0014⅛.

Rumania .51½.

Argentina 33.75.

Brazil 11.00.

Tokio 42⅛.

Montreal 97 3-16.

WALL STREET BRIEFS

[illegible]-Scheffield Steel and Iron [illegible] for 1923 net profit of $2,491,-[illegible] equal after preferred dividends [illegible].22 a share on $10,000,000 [illegible] stock, compared with $578,-[illegible] $1.09 in 1922.

[illegible] have been completed for [illegible]zation of the Ontario Silver [illegible] company of Salt Lake City [illegible] for a transfer from California to a Delaware charter, it is [illegible] here. Exchange of stock will [illegible] on a share for share basis [illegible] change in the present $15,-[illegible] capitalization.

[illegible]dard Oil of Kentucky had net [illegible] of $5,519,182 in 1923, equivalent to $8.22 a share on its $25 par capital stock against $4,161,-[illegible] $6.27 a share the year before.

[illegible]holders of the Consolidated [illegible] company have approved an issue [illegible],000,000 seven per cent cumulative preferred stock, to which they will be given the right to subscribe on the basis of one share for each four of common now held. The proceeds will be used to complete payments for the Sandy Valley and Elkhorn Railroad an to reimburse the treasury for other expenditures.

The Commonwealth Edison company, Chicago will offer present stockholders $14,400,000 of additional capital stock with the privilege of subscribing to 20 per cent at employes.

Submarine Boat Corporation reports net income of $231,323 for 1923, equal to thirty cents a share on its no-par value stock compared with $1,615,833 or $2.10 a share a year before.

MANY BREADS

Remember, there are many kinds of bread besides that made of wheat flour. Vary occasionally with bran, rice, whole wheat, graham and brown bread.

Local News

Max Caskey, fireman at the East End engine house, sustained a torn muscle in his left leg Friday afternoon when the big engine truck figured in an accident with a light truck on Ninth street just east of Waller. The truck was at the Seventh-street engine house when the alarm was sounded from Franklin and Highland avenue.

It was going east on Ninth street as Edward Darragh backed a truck out of the Independent garage. Traffic moving both ways on the street prevented Darragh from going back farther or ahead to get out of the path of the fire fire truck which caught rear end of the light truck.

Caskey was on the rear end of the fire truck and had his left leg over a section of hose holding on that way while he was putting on his rubber coat. His foot extended out over the side of the truck and was caught on the smaller truck. Leonard Lowe and Ralph Thomas, who were on the side of the truck, had a narrow escape from being swept off.

Caskey was taken on to the office of Dr. J. N. Ellison. The injury will keep him off duty for a short time. Fenders on the left side of the fire truck were damaged.

Mr. and Mrs. Samuel Rice will leave Tuesday for their new home in Hamilton, where Mr. Rice will become identified with the American Car and Foundry Company, of that city. The flat they will vacate will be occupied by the owners, Dr. and Mrs. Howard Williamson, who for years, have resided at Second and Gay streets. Their home there was sold a year ago to Mr. and Mrs. George Barr and they will occupy it next week. Mr. Barr is the well-known Front-street grocer.

A Ford coupe driven by Homer Biddle, who lives near Piketon, was badly damaged Thursday afternoon, when it skidded on the Scioto Trail and struck a telephone pole near the James Berntholdt home just north of Lucasville. Biddle suffered cuts about the face and hands when showered with broken glass.

After hearing from both sides in the case of Orville Viers, charged with assaulting Lloyd Forest, 7 years old, son of Mrs. Sarah Forest, 523 Second street, Judge Sprague in Municipal court Friday dismissed the complaint and ordered the Forest lad to stay away from the Horchow warehouse on Front street, where Viers is employed.

At the 7:00 o'clock service Sunday evening in All Saints' Church, Bishop Reese will confirm this year's confirmation class. An informal reception wil be held in the chapel before services, beginning at 6:30. Bishop Reese wishes to meet the members of last year's confirmation class, along with this year's class. All communicants are urged to come to the reception an dattend this service.

Initiation planned by Ellrose Temple, Pythian Sisters last night was postponed until the third Thursday in next month. Plans were completed for serving a banquet for the D. O. K. K. members when they hold their spring ceremonial tomorrow afternoon an devening. The women of the Temple under chairman Mrs. C. M. Huffman will serve a banquet about six o'clock at the Temple. A good attendance despite the rain featured last night's meeting.

A class o fabout forty candidates received the first degree at a well attended meeting of the Knights of Columbus held last night at Holy Redeemer school.

The Portsmouth Council put on the first degree. A big meeting will be held Sunday afternoon when the second and third degrees will be conferred. This session will be held in Moose hall, Third and Washington streets with Portsmouth Council putting on the second degree and State Deputy P. J. Kirwin of London, O., and his staff conferring the third degree. The Sunday afternoon meeting begins at one o'clock. Watterson Council of Ironton and Flaget Council of Chillicothe are expected to sent delegations of visitors.

At six o'clock all will adourn from Moose hall to the Elks' club where a banquet will be served.

The Ladies' Class of the M. E. church at New Boston will hold an all day bake sale Saturday at Cooper's store at the corner of Gallia street and Harrisonville avenue. All donations are requested to be sent in shortly after 9 o'clock. Bread, cakes, pies and other delicacies will be offered for sale.

SIFTING SUGAR

Sugar for pastry should be very fine, consequently it is better for being sifted. When making sponge or angel cake, sift both the flour and the sugar separately several times.

Enjoined From Further Business

NEW YORK, March 21.—The National Stock, Cotton and Grain Exchange, inc., today was enjoined by Supreme Court Justice Guy from doing further business. The injunction was issued with the consent of the exchange and its presdent, Joseph C. Cooper under the state law known as the Martin Act.

Resume Dividends

LOS ANGELES, March 21.—Resumption of seven per cent dividend on preferred stock was announced by the Goodyear Tire and Rubber company of California at the annual stockholders' meeting here yesterday. It also announced that the company's deficit of $3,157,762 in March 1921 had been transferred into a surplus of $808,805 at the end of 1923.

Have You Any Useless Pieces Of Furniture Laying Around?

LIST THEM NOW — PHONE YOUR ORDER FOR A LITTLE TIMES CLASSIFIED AD — YOU CAN QUICKLY SELL THEM.

THE PORTSMOUTH DAILY TIMES

Classified Advertising

All ads are restricted to their proper classification and to the regular Portsmouth Daily Times style of type.

CLASSIFIED RATES

Daily rate per line for consecutive insertions:

	Charge
Seven days	7c
Three days	8c
One day	9c

No advertisement taken for less than 30 cents.

Advertising ordered for irregular insertions takes the one-time insertion rates, no ad taken for less than basis of three lines.

Charged ads will be received by telephone.

Ads ordered for three or six days and stopped before expiration will only be charged for the number of times the ad appeared and adjustment made at the rate earned.

Special rate for yearly advertising upon request.

Errors in advertisement should be reported immediately. The PORTSMOUTH DAILY TIMES will not be responsible for more than one incorrect insertion. Telephone 446 and ask for an ad-taker.

CLASSIFICATIONS

ANNOUNCEMENTS
1—Deaths
2—Cards of Thanks
3—In Memoriam
4—Flowers and Mourning Goods
5—Funeral Directors
6—Monuments and Cemetery Lots
7—Personals
8—Religious and Social Events
9—Societies and Lodges
10—Strayed, Lost, Found

AUTOMOTIVE
A—Automobile Agencies
11—Automobiles For Sale
12—Auto Trucks For Sale
13—Auto Accessories, Tires, Parts
14—Garages—Autos for Hire
15—Motorcycles and Bicycles
16—Repairing—Service Stations
17—Wanted—Automotive

BUSINESS SERVICE
18—Business Services Offered
19—Building and Contracting
20—Cleaning, Dyeing, Renovating
21—Dressmaking and Millinery
22—Heating, Plumbing, Roofing
23—Insurance and Surety Bonds
24—Laundering
25—Moving, Trucking, Storage
26—Painting, Papering, Decorating
27—Printing, Engraving, Binding
28—Professional Services
29—Repairing and Refinishing
30—Tailoring and Pressing
31—Wanted—Business Service

EMPLOYMENT
32—Help Wanted—Female
33—Help Wanted—Male
34—Help—Male and Female
35—Solicitors, Canvassers, Agents
36—Situations Wanted—Female
37—Situations Wanted—Male

FINANCIAL
38—Business Opportunities
39—Investments, Stocks, Bonds
40—Money to Loan—Mortgages
41—Wanted—To Borrow

INSTRUCTION
42—Correspondence Courses
43—Local Instruction Classes
44—Musical, Dancing, Dramatic
45—Private Instruction
46—Wanted—Instruction

LIVE STOCK
47—Dogs, Cats, Other Pets
48—Horses, Cattle, Vehicles
49—Poultry and Supplies
50—Wanted—Live Stock

MERCHANDISE
51—Articles For Sale
51A—Barter and Exchange
52—Boats and Accessories
53—Building Materials
54—Business and Office Equipment
55—Farm and Dairy Products
56—Fuel, Feed, Fertilizers
57—Good Things to Eat
58—Home Made Things
59—Household Goods
60—Jewelry, Watches, Diamonds
61—Machinery and Tools
62—Musical Merchandise
62A—Radio Equipment
63—Seeds, Plants, Flowers
64—Specials at the Stores
65—Wearing Apparel
66—Wanted—To Buy

ROOMS AND BOARD
67—Rooms, With Board
68—Rooms, Without Board
69—Rooms For Housekeeping
70—Vacation Places
71—Where to Eat
72—Where to Stop in Town
73—Wanted—Rooms or Board

REAL ESTATE FOR RENT
74—Apartments and Flats
75—Business Places for Rent
76—Farms and Land for Rent
77—Houses for Rent
78—Office and Desk Room
79—Shore and Mountain—For Rent
80—Suburban for Rent
81—Wanted—To Rent

REAL ESTATE FOR SALE
R—Brokers in Real Estate
82—Business Property for Sale
83—Farms and Land for Sale
84—Houses for Sale
85—Lots for Sale
86—Shore and Mountain—For sale
87—Suburban for Sale
88—To Exchange—Real Estate
89—Wanted—Real Estate

AUCTIONS—LEGALS
90—Auction Sales
91—Legal Notices.

ANNOUNCEMENTS

Personals 7

McCOY—I will not be responsible for any debts contracted by my wife, Hester McCoy.
Signed: J. W. McCOY.

Strayed, Lost, Found 10

BULL DOG—Brindle and white bull dog. License tag 1077. Reward. Phone 223-L. 1736 Sixth St.

DOG—White with black and brown stripes. Answers to name of Nell. Lost Wednesday. Phone 2751-L. Reward.

HOUND—Lost or strayed. Black and tan female, with scar on right front leg. Phone 2900-X.

LADY'S WRIST WATCH—Old time case, lost on Gallia St., between Grimes and Chillicothe. Reward. Phone 1362-R.

POCKETBOOK—Lost. Contained bills, pearl tie pin and package of loose pearls. Phone 1180-L or call at 1126 Ninth street. Reward.

POTATOES—Lost [illegible] bags of potatoes. Phone 2510-Y. Reward.

SERVICE PIN—15 year. The [illegible] A. D. Troxel engraved on back. Reward. Phone 8-6.

SWEATER—Man's dark [illegible] sweater, lost in High School gymnasium or near it, [illegible] Wednesday. Phone 1951.

AUTOMOTIVE

Automobile Agencies A

IF IT'S A—

FORD,

LINCOLN,

FORDSON,

CALL S. A. STEWART,

81 SCIOTOVILLE.

Automobiles For Sale 11

AUTOMOBILES, USED—

Ford Roadster, $75.00. Ford one-half ton truck, $75.00, and a Ford touring car only $50.00. Universal Motor Co. Phone 62. Ask for Arthurs.

WHEN YOU are in a hurry let the classified section help you.

AUTOMOTIVE

Automobiles For Sale 11

BUICK—Six cylinder touring car. Engine in good condition. Late 1920 model. Price $375, cash or terms. Call Evan C. Williams, Excelsior Shoe Co., or telephone 2415.

BUICK ROADSTER—

Will guarantee car to be in perfect condition. One of the best looking cars in the city. Will trade for diamond ring, piano or Ford car. See Henry Bayer), the Ford Man, Lincoln St. Phone 201.

BUY WHILE THE PRICE IS RIGHT—

FORD TOURING, STARTER, DEMOUNTABLE $175

CHEVROLET TOURING, GOOD SHAPE $275

FORD TOURING, 19 MODEL.... $100

OVERLAND TOURING, GOOD SHAPE $50

SEE H. JONES

F. & M. MOTOR CO.

200 SECOND ST. PHONE 2930

BUY WITH CONFIDENCE—

909—SIXTH STREET—909

USED CAR MARKET

FRANKLIN SEDAN $1,100

BUICK TOURING, '21, 6 cyl. $550

DODGE TOURING, '21 .... $550

DURANT TOURING—'22, same tires as on machine new $500

BUICK RDSTR., K-44, 6 cyl. $550

BUICK RDSTR., E-45, 6-cyl. $350

CHEVROLET TOURING, '23 model $350

CHEVROLET SEDAN—See this $275

BUICK, D-45, 6 cyl. touring $425

BUICK, E-35, 4 cyl. touring $275

BUICK, C-25, 4 cyl. touring $175

MAXWELL, 1918 touring .... $ 95

FORD TOURING, '22 model $250

FORD TOURING, '21 model $200

FORD TOURING, '20. Starter, A-1 $150

THESE CARS are all in first class condition. Be convinced by calling at

909—SIXTH STREET—909

Cars washed.

USED CAR MARKET

Supervision

MACDONNEL-BUICK CO.

CHANDLER—Touring for sale or trade. '21 model in extra good condition. Trade for country home or city property. Price $950. Phone 1075-J.

CHEVROLET—Touring car. Cheap if sold at once. '19 model, good as new. Phone 1814-R.

CHEVROLET MACHINE—Good tires, new paint, and new top. A bargain at $225. $75 down, balance $15 per month. Phone Boston 13. Ask for Ray.

DODGE—Late model touring car for sale. In fine running condition. Good paint and tires. Phone 1951.

FORD—

1922 coupe. Perfect condition. Will sell with written guarantee. See Henry Bayer), the Ford Man, Lincoln street. Phone 201.

FORD TOURING—1923 model. Exceptional buy. Reasonable charge. C. E. C. Thornton. Phone 462.

1917 FORD TOURING—Good condition. Price $65. Phone 1318-L.

FORD TOURINGS—Four 1923 models. Bargains. See Smith, Chevrolet Sales Rooms, 9th and Chillicothe Sts.

FORD COUPE—

FOR SALE—In good condition. Also Star coupe and Star touring car. On terms.

PHONE 2761.

FORD ROADSTER—Late '23. A-1 condition. Leaving city, need cash. Cheap if sold at once. 1013 15th St. Mason's Grocery.

MITCHELL TOURING—In perfect condition. Or trade for small car. Schreick Auto Top Co. Court St., between Front and Second.

1923 MODEL TOURING CAR — 1921 chassis. Call at 1122 Eighth street. Phone 867-L.

OVERLANDS—Buy Overlands first because Overlands last. F. E. Bower, Robinson and Offnere. Phone 159.

PAIGE 666—Seven passenger, complete equipment. Will take smaller car in trade. A. L. Blum, Sciotoville 70-X.

USED CARS, PRICED RIGHT—

WILLYS-KNIGHT SEDAN.

STUDEBAKER TOURING, 1921.

STUDEBAKER ROADSTER, 1921.

BUICK SIX, NEW PAINT.

CHEVROLET SEDAN, 1923.

OVERLAND SEDAN, 1923.

REO SIX, 1923, NEW PAINT.

REO FOUR, ONLY $75.00.

DODGE TOURING, GOOD CONDITION.

TWO BUICKS, cheap.

TWO FORDS IN DANDY CONDITION, CHEAP.

TWO REPUBLICS, [illegible].

FOUR LITTLE OVERLANDS.

THESE CARS CAN BE BOUGHT ON TERMS ARRANGED TO SUIT.

F. E. BOWER.

ROBINSON AND OFFNERE.

"WHEN Better Cars are Built, Buick Will Build Them." MacDonnell-Buick Co. Phone 2590.

AUTOMOTIVE

Auto Accessories, Tires, Parts 13

TOP—Winter top for a 1920 model Chevrolet. Price $25. Good condition. At 417 Court St.

Garages—Autos For Hire 14

GARAGE—Paved alley. 1722 Sixth St. Phone 2570-X.

ROBINSON AVE., 1667—Garage for rent. Phone 1322-G.

BUSINESS SERVICE

Business Services Offered 18

BOILER REPAIR WORK—Done. Expert work. Shop at 14th and Waller. Phone 2949-X.

CARPENTER WORK—Wanted. New and repair. Estimates free. A. S. Singer. Phone 1611-X.

PLASTERING—Wanted. Cement and brick work. Phone 806-X.

WATCH AND JEWELRY REPAIRING—

Of all kinds. Our repair department is in charge of an expert and our prices are the lowest, consistent with first class work.

CRESCENT JEWELRY CO.

920 Gallia. Phone 2377

UMBRELLAS, PARASOLS — Repaired, recovered to any extent. Saws, scissors, knives sharpened. Lock and Key Smith, 1250 Eighteenth, opposite Mercy Hospital. Phone 2338-L.

VAULT CLEANING—Wanted in Sciotoville. Expert work. Reasonable charges. Phone 2231-L.

Building and Contracting 19

CONCRETE WORK—Of all kinds done. Steps, sidewalks, basements. Call 969 in day time or 1779-R at night.

Dressmaking and Millinery 21

RELINING—Wanted coats and jackets to reline. Reasonable charges. Chester Kerr, 1610 Eighth street. Phone 2532-L.

SEWING—Wanted, plain and fancy sewing. 1819 Highland Ave.

Insurance and Surety Bonds 23

W. H. WILSON—General Insurance. 402 Masonic Temple Bldg. Phone 813.

Laundering 24

LAUNDERING—And housework wanted by day or week. 1139 10th St., in the rear.

Moving, Trucking, Storage 25

MOVING—Wanted with covered truck. Heavy hauling. Harris Transfer Co. Phone 1557-X.

Paintin, Papering, Decorating 26

PAINTING—And papering. Will call and give estimates. B. T. Willis, Paper Hanger. Phone Sciotoville 209-R.

PAPER HANGING—Let Gus Comberger do your paper hanging. Phone 3121.

PAPER HANGING—Have your work done early. Ask for Gus Comberger, Phone 3121 or Abbot Paint Co.

Repairing and Refinishing 29

FURNITURE AND AUTO—Upholstering. Expert work. Schreick's. Court between Front and Second. Phone 323.

EMPLOYMENT

Help—Wanted—Female 32

GIRL—For general housework. 425 Second street.

GIRL—To assist with housework and care of children. Inquire 518 6th.

GIRL OR MIDDLE AGED LADY—To work at small boarding house. Call in person at 2016 Walnut St.

GIRL—For general housework. Apply Mrs. Chas. Flannigan, 411 Front.

HOUSEKEEPER — Good situation. Phone 958-R or apply 708 John St.

LADIES—Eight neat looking, to travel with crew manager for an advertising company. Call in person. Room 55 Washington Hotel.

STENOGRAPHER—Experienced, wanted. Apply at the office of the Leichner & Jordan Co.

Help Wanted—Male 33

BOOKKEEPER—Opportunity to become interested. Post Office Box 627.

DEMONSTRATORS—Wanted 3 men to demonstrate and sell. See Mr. Ach at Brunswick Hotel.

LIVE ENERGETIC MAN—

WITH CAR—To sell real estate and insurance. Phone 741 after 7 this evening.

SERVICE REALTY CO.

MAN—Wanted to work garden on shares. Mrs. Barry Smith, Wheelersburg. Phone Sciotoville 80-L.

MAN COOK—Wanted. Call in person. Ever-Eat Restaurant, 525 Second.

NEWSBOYS—

WANTED. Boys to sell The Morning Sun on streets; hustling boys make between 75c and $1.50 before school hours. Call at Circulation Department between 3 and 6 p. m.

REAL ESTATE SALESMAN—

WE HAVE A splendid proposition to offer an energetic real estate salesman with car. Only a real go-getter need apply. Call

WERTZ REALTY CO.

For appointment

REPRESENTATIVES—

IN LUCASVILLE, Otway, Wheelersburg, South Webster and Minford. For a well known automobile. A real proposition for the right men. Address answers to

BOX 120

Care Times Office

SALESMEN—I want six expert men to travel with me and assist in an advertising campaign. Call in person. Room 55, Washington Hotel [illegible].

WOMAN—For general house work by the day or week. Call at 615 Offnere street.

Help—Male and Female 34

MEN, WOMEN 18 up. For government positions. $120-$185 mo. Experience unnecessary. For free list, write R. Terry, former Civil Service examiner, 125 Barrister Bldg., Washington, D. C.

A FEW lines in the classified columns will quickly rent your vacant rooms.

YOU WILL find it worth the time it takes to read the classified section.

FINANCIAL

Investments, Stocks, Bonds 39

A 6 PER CENT SAVINGS—Account in the Portsmouth Savings and Loan Co., 23 First Nat'l. Bk. Bldg., makes a safe, sound investment for your savings. Marvin C. Clark, Secy.

LIVE STOCK

Dogs, Cats, Other Pets 47

BABY TURTLES AND ALLIGATORS—Shipment will arrive Saturday. They will be sold at an unusual low price. Wamser Pet Shop, 917 Gallia street.

BEAUTIFUL COLLIE DOG—For sale. Male, 9 months old. Inquire 1708 Gallia street.

BIRDS—For sale. 4 female birds and large breed cage. 1658 8th St.

Horses, Cattle, Vehicles 48

2 YOUNG HORSES—With new set of harness. 2 fresh cows. Box holder 56. R. F. D. No. 3, Otway, Ohio.

Poultry and Supplies 49

BABY CHICKS—For sale. Serriss strain, single combed, white leghorns. Call Mrs. Howard Compton. Buena Vista Pike. Phone 4713.

BLACK LEGHORN—The ideal City bird eggs. $1.00 per setting. Chas. Cook. Phone Sciotoville 157-R.

CHICKENS—Fine young hens and roosters. $12 dozen. Phone 3503-L.

EGGS FOR HATCHING — Barred Plymouth rocks. The W. D. Holderman strain, $1.00 per setting of 15 eggs. Phone Boston 23 or 35-L. Frank Emmett.

RHODE ISLAND RED—Hatching eggs. Owen Farms strain. Phone 1970-G.

MERCHANDISE

Articles For Sale 51

CHEVROLET MACHINE—Late model. In good condition. Will sell cheap. Small payment down and easy terms. Also one marble top. 12 foot meat counter. Price $25 cash. Call Pauley's Grocery. Phone Boston 13.

FIXTURES—Restaurant and rooming house. Cheap. Will give lease on the building. Phone 1236-X.

NICKEL SYMPHONY TUBA — Cost new $190. Will sell for $95. A wonderful bargain in A-1 condition. M. P. Battery, 921 4th. Phone 517.

ONE TEAM OF MARES—Weight 1400 pounds, and one colt, six months old. Harness and wagon. Hay fork and rack. Phillip Bobst, Route 2, Boulevard.

Business and Office Equipment 54

GROCERY STOCK—And fixtures. Good location. Leaving town. Address, "P" care Times.

Fuel, Feed, Fertilizers 56

COAL—Few tons on hand at $6.75 per ton. McFenton Coal Mining Co. Phone 1271-Y.

Good Things To Eat 57

CAKES—Orders wanted for fine home made cakes. Mrs. Lawrence Scherer. Phone Boston 91-R.

Household Goods 59

BABY BUGGY—For sale. Lloyd make. Good as new. 2208 Grandview Ave. Phone 2082-5.

BABY CARRIAGE—Large. In good condition. Price $5.00. 2213½ Robinson.

BLACK STROLLER—Like new. Price $5.00. Phone 2657-R.

CARPET—Second hand large carpet. Call in morning. Mrs. L. C. Turley, 843 Second street.

KITCHEN CABINET — Hoosier make. Cheap. 1131 2nd St. Phone 1178-Y.

SEWING MACHINE — Second hand. Good condition. 1328-X. 323 Third street.

Machinery and Tools 61

CONCRETE MIXER—For sale. Good condition. 1501 11th. Phone 1679-L.

Musical Merchandise 62

VIOLIN—A very fine old violin. 1113 Fourth street.

Radio Equipment 62A

ONE RADIO—Tube set, $25. One radio complete loud speaker, $95. Cash. Will demonstrate. 833 9th St. Phone 1266-X or 197.

Specials at the Stores 64

LYKNN FURNITURE POLISH—25c bottle for 19c. 50c bottle 37c. $1.00 bottle 88c. Buy now. Central Hardware Co. Second and Court Sts.

SOUTH BEND AND IMPERIAL PLOW—Repairs at Soemer Brothers. 224-222-220 Market street.

Wanted To Buy 66

CLOTHING—Wanted to buy men's second hand clothing. Phone Boston 115-Y. 1019 Gallia St.

FIVE-FOOT SHOW CASE—Also medium size ice box. Phone 883.

FURNITURE—Wanted to buy from party selling out. 1 bed and springs, davenport, cook stove, chairs and other articles. Phone 1319-Y.

FURNITURE—We pay highest prices for used furniture. Furniture Exchange, 510 Second St. Phone 2612-X.

FURNITURE WANTED—We pay the highest prices for your used furniture. Phone Boston 71.

SUIT CASE—Or traveling bag wanted. Good second hand one. And Edison cylinder records. Phone 716-L.

Rooms With Board 67

NEAR 9TH AND JOHN—Newly furnished sleeping room. Suitable for two men. Phone 863-R.

TWO MEN BOARDERS—Or board and room for man and wife in private family. Phone 778-M.

ROOMS AND BOARD

Rooms Without Board 68

2ND ST., 911—Sleeping rooms, centrally located. With conveniences. Gentlemen preferred. Phone 878-W.

2ND ST., 710—Furnished rooms by day or week. Commercial Hotel. Phone 628-X.

5TH ST., 542—Furnished rooms suitable for two ladies. Phone 2602-R.

5TH ST., 831—Two sleeping rooms with all conveniences.

10TH STREET—Furnished room. Modern conveniences. First house above Chillicothe St. Phone 1185-R.

11TH ST., 1755—Sleeping room for rent with phone, bath and electricity. Private family.

8TH ST., 520—Furnished front room for man and wife or two adults. Phone 1075-J.

DOWNTOWN—Furnished room, with or without garage, with refined private family. References. Phone 2412-J.

FOURTH ST.—Two or three unfurnished rooms downstairs. Man and wife preferred. Phone 2591-X.

FRONT ST., 417—Three unfurnished rooms. Call at Hotel Portsmouth.

OFFNERE ST., 513—Two very nice sleeping rooms with all conveniences including phone. Phone 852-L.

PINE ST., 1210—Sleeping rooms for two gentlemen. Modern conveniences. Phone Boston 32-Y.

ROOM—Large front sleeping room. Ten doors from post office. Phone 598.

CLASSIFIED ADS are good providers.

ROOMS AND BOARD

Rooms Without Board 68

SLEEPING ROOMS—For 1 or 2 girls, with or without use of kitchen. Bath, gas, electricity. Phone 2316-M.

TIMMONDS AVE., 1911—Room for man and wife in private family. Garage. Phone 2261-W.

Rooms for Housekeeping 69

5TH ST., 536—Nicely furnished light housekeeping room. Use of kitchen. Modern.

7TH ST., 2016—Two furnished rooms for light housekeeping. Phone 839-Y.

9TH ST., 1220—Modern light housekeeping rooms. Also sleeping rooms. Winchell's Apartment. 1147 Ninth street.

9TH ST., 610—Two furnished rooms for light housekeeping. Phone 1220-R.

9TH ST., 718—Two furnished rooms for light housekeeping, with bath. Phone 2681.

11TH ST., 1412—Furnished light housekeeping rooms. Modern.

FINDLAY ST., 1521—Furnished housekeeping rooms for rent. Telephone bath, gas.

FRONT ST., 834—3 furnished rooms for light housekeeping. Phone 2063-Y.

GOOD LOCATION—2 light housekeeping rooms, furnished; bath and use of phone. Private entrance. Also one sleeping room. Phone 2272-Y.

GOOD LOCATION—2 light housekeeping rooms. Phone 2685-Y.

GRANT ST., 2317—Two furnished rooms for light housekeeping. Bath and phone. Phone 2331-R.

HARMON ST., 446—Three rooms for rent, upstairs. $20 per month in advance. Phone 2314-L.

McCONNELL, 1223—2 nicely furnished housekeeping rooms. Private entrance. Hot and cold water, bath. Phone 551-L.

TWO ROOMS—Light housekeeping for rent. Phone 3006-L.

WALLER ST., 1305—3 furnished light housekeeping rooms. Also two garages. Phone 1409-Y after 5 p. m.

Where To Eat 71

10TH ST., 1536—Two men boarders. Phone 1017-G.

BOARDERS—Nice place, good bill of fare. One square to car line. Phone 1810-R.

Wanted—Rooms or Board 73

MAN AND BOY—Boy 6 years old, and be looked after during day. Address Box "A 1" care Times.

REAL ESTATE FOR RENT

Apartments and Flats 74

APARTMENT FOR RENT — All improvements. Newly decorated. Robinson avenue. Call at 910 Gallia.

CORNER OF 17TH AND OAKLAND AVE.—Four room flat with porch. Use of bath. Man and wife preferred. Phone 1516-R.

DOWNTOWN—5-room flat. All conveniences. Phone 1320-R or 416 Waller street.

JOHN ST., 708—Furnished flat for rent. See Dr. Morgan.

MABERT ROAD, 2210—2 or 3 unfurnished rooms.

MONROE ST., 1111—3-room flat with bath and electricity. Small family only. Phone 1872-L.

IDEAL LOCATION DOWNTOWN — Nicely furnished 4-room apartment. Phone 1214-Y.

TAFT ST., 4118—Three room flat on High street. Phone Boston 186-Y.

THIRD ST., 728—Two large front flats, furnished nicely for light housekeeping. Suitable for two adults. Modern. No children.

WINKEL'S APARTMENT HOUSE — West of Chillicothe on Fourth. 4 or 5 rooms, tile bath, laundry tub, janitor service, is ready to move into. Inquire at 910 Gallia street.

Business Places For Rent 75

OFFICE BUILDING—For professional business. Fourth St. west of Chillicothe. Inquire at 910 Gallia.

RESTAURANT—And rooming house. Phone 1236-L.

Houses For Rent 77

7TH ST., 2130—MODERN FIVE ROOM COTTAGE. VERY NICELY FURNISHED. COMPLETE BATH AND ELECTRICITY. DOUBLE GARAGE. PHONE 301-X.

HOUSE— FIVE ROOM FURNISHED HOUSE. $50 PER MONTH IN ADVANCE. ONE BLOCK FROM SCHOOL AND CAR LINE. VANCE ZORNES. 1646 SIXTH ST. PHONE 1951.

HOUSE—Five room furnished house. $50 per month in advance. Vance Zornes, 1646 Sixth street. Phone 1251.

ROBINSON AVE., 1406—6-room modern house. Garage. Inquire 1523 Findlay St. Phone 2398-R.

Wanted—To Rent 81

CAMP—Wanted to rent a camp for the summer, at a reasonable price. Phone 2879.

HOUSE—Six room modern house wanted. Phone 1132-Y. Must find house quickly. Garage.

HOUSE—Four or five rooms for year. Furnished or unfurnished. A. J. Steele, 1522 Fifth St.

SMALL HOUSE—Or a camp, on the river wanted. Call 3066-R.

REAL ESTATE FOR SALE

Brokers In Real Estate R

A. D. ARTHUR— Real Estate Dealer. Phones 2504 or 697-L.

20 DAYS—Is all we ask in which to sell your home or property. Call us now. J. E. Jordan, Phone 2796.

J. E. SHUMP, REALTOR— 19 Years Real Estate Service. List With Us!

SHONKWILER, W. H.—First and deal in local, suburban and farm properties. Phone 1150-L.

Farms and Land For Sale 83

25-ACRE FARM—On main pike. Will sell or exchange for unincumbered village or city property. Good house, barn, orchard, garden. R. H. Corell, Sciotoville. Phone 35-K.

35 ACRES—For sale or trade. 8 miles from city limits. 7 acres rich bottom soil, balance rolling. 6-room house, fair condition. Farm and all necessary out-buildings; plenty fruit, and water. Good road. Price $3,750. $1,000 cash, balance $20 per month. Or trade for city property. Call 349 Court, or phone 1075-J.

FARMS—All sizes and prices. Good locations and investments. Oscar Tillett, 2023 Gallia. Phone 524-X.

FARM—For rent or sale. Also good mare for sale. Mile from McDermott. Phone 871-G.

IT TAKES but a few minutes to save a few dollars by reading the classified columns.

REAL ESTATE FOR SALE

Houses For Sale 84

4TH ST., NEAR WALLER—

SIX ROOM—"L" cottage. Good condition. Splendid location. Gas, bath, double doors, cabinet mantel, pantry, sanitary sink, three presses, good cellar, garage for two cars, storm sheeted, paved alley, street assessments all paid, sanitary sewer. Lot 30x120. Can give immediate possession. $1,000 cash. Price $6,250.

PHONE 2863-R.

8TH ST., 2008—Four room cottage. On the car line. Big cistern and cellar and fruit. Call 2533-R.

13TH STREET—

Four room cottage. Water and gas. Small payment down, balance $20 per month. Price $2,500. Phone 1234.

17TH STREET—New modern 6-room house. Water, gas, electricity, bath, French doors, brick mantel, sanitary sink, basement, garage, 40 foot lot. Price $6,500. Easy terms. Clark & Goodman. Phone 7.

BOUNDARY STREET—

Seven room cottage. Water gas, electricity, bath, pantry, storm sheeted, garage for two machines. Street assessments paid. Small payment down, balance in monthly installments. Price $5,150.00. Phone 1234.

CENTRAL LOCATION—Eighth St., near Lincoln. Six room, two story frame. Reception hall, gas, electricity, bath, hardwood floors, French doors, tapestry mantel, three bed rooms, presses, front and rear porches, basement, street assessments paid. A modern home. In excellent condition. Price $6,800. Copelan Realty Co. Phone 2521.

COTTAGE—

Four rooms. On Sixth street. Water, gas, electricity, bath, pantry. $650 cash, balance in loan. Price $3,650. Phone 1234.

COURT ST.—Good three room frame cottage. Water in house, gas, mantel, pantry, cellar, street assessments paid. Price $2,100. Copelan Realty Co. Phone 2521.

$500 DOWN—Buys a new 5-room cottage. Gas, bath, electricity, pantry, basement, 2 lots, large garage. Near Wheelersburg. Phone Sciotoville 2630.

DOWNTOWN—8-room two story house on car line. Corner lot, water, gas, electricity, bath, 4 large bedrooms, brick and concrete porch, 2 story garage; all street assessments paid. This house is in first class condition and in one of the most desirable downtown locations. Price $9,500. Clark & Goodman, Phone 7.

DOWNTOWN—4-room "L" cottage. Water, gas, electricity, bathroom with commode; pantry, front porch, cellar, sanitary sink, poultry house, garage. All in A-1 condition. Cheap at $5,200. F. V. Burkhart. Phone 287.

EAST 6TH ST.—5-room new bungalow cottage. Fine location. $7,500. Merle O. Duduit. Phone 1183-L.

EAST END—6-room, two story house. Water, gas, electricity, bath, French doors, sanitary sink, basement, garage, paved alley. Price 5,150.00. Clark & Goodman, Phone 7.

EAST END—On main car line. 6-room, two story. Reception hall, water, gas, electricity, bath, pantry, sanitary sink, 2 concrete porches, cellar, good attic, garage. This house is newly papered throughout and in elegant repair. Price $7,500. Clark & Goodman. Phone 7.

FRONT ST., 818—Near Chillicothe St. New 5-room house. Reception hall, bath, electricity, 2 rooms furnished for light housekeeping, rent for $11 week. All goes at $4,650. $500 down. Phone 2064-M.

FRONT STREET—Five room home. Has water, gas, metal roof and concrete porch. A good buy. Only $500 cash. Price $2,500. Wallace-Long Realty Co. Phone 686.

FRONT ST., 818—5-room house for sale or trade. Near Chillicothe St. Reception hall, bath, electricity, 2 rooms are furnished ready for light housekeeping. Phone 2064-M.

GALLIA STREET—

Seven room two story house. Reception hall, water, gas, electricity, bath, pantry, built-in book case, sanitary sink, 4 bed rooms, basement, piped for furnace, garage, side drive. New and vacant. $700 cash, balance like rent. Price $6,800. Phone 1234.

GALLIA AVE.—In New Boston. Six room, two story house. Water, gas, electricity, sanitary sink, all street assessments paid. Price $4,100. Clark & Goodman. Phone 7.

GALLIA AVE.—New Boston. Modern 6-room, two story. Arranged for separate flat upstairs. Good buy. $5,700. $750 cash. Phone 2920—5902-Y—1558-L.

GALLIA AVE.—Near N. & W. shops. New 5-room modern cottage. Vacant. $5,000. $700 cash for quick sale, or will take in good sedan. Phone 2920—5902-Y—1558-L.

GOOD LOCATION—

NEW FIVE ROOM COTTAGE—Has gas, electricity, bath and cellar. Modernly arranged. Well constructed. A real buy.

PHONE 2187.

GOOD LOCATION—Modern seven room brick bungalow. Side drive, garage. Phone 2464-L.

MABERT ROAD—

Six room, two story frame. Water, gas, electricity bath, pantry, basement, small payment down, balance as rent. Price $6,200. Phone 1234.

REAL ESTATE FOR SALE

Houses For Sale 84

INVITING HOMES

AT ATTRACTIVE PRICES—

ROBINSON AVENUE — Five rooms, bath, extra long lot. $4,750. Easy terms.

RHODES AVENUE—Six rooms, bath; square house. $5,500. Easy terms.

CENTRAL LOCATION—Five room cottage. Bath, electricity. $4,500. Installments.

EAST END—Five room cottage. Bath and electricity, garage. $4,500 buys it. Will consider building lot in exchange.

A REAL SNAP—Five rooms, bath, large lot; East End; nearly new. Only $4,300. Small down payment, balance monthly.

RHODES AVENUE—Five rooms, bath and electricity. $4,000. Easy terms.

EAST END—Two houses on corner lot. Nice home and a paying investment for small family. $3,500. $300 cash, balance easy installments.

OHIO AVENUE—Three room brick cottage. A cozy little home for beginners. $3,200 on easy terms buys it.

WALNUT STREET—Square house, six rooms, bath, electricity, oak floors, tapestry mantel. To be sold this week for $6,000. Easy terms. Handy for mill and railway employees.

THE LAND OFFICE.

Phone 175.

KINNEY'S LANE—Six room modern house. Full basement, furnace, bath and garage. A bargain at $7,500. Phone 2568 or see L. Poole.

MODERN HILLTOP

HOME, CORNER LOT—

SEVEN ROOM—Modern home. Reception hall, water, gas, electricity, bath, hardwood floors, and finish, double floors, sliding doors, cabinet mantel, pantry, sanitary sink, built-in china closet, four bed rooms, basement, attic, slate roof, storm sheeted, sanitary sewer. Small payment down, balance easy terms. A real buy at $7,750.

YOUNG & YOUNG.

Realtors. Phone 988

NAUVOO — New 5-room bungalow. Pantry, cellar, cistern, garage, large lot. Very reasonably priced. $3,750. Phone 2920—5902-Y—1558-L.

NAUVOO—Four room cottage and two lots, 50 by 150 feet each. Will sell or trade for city property. Willing to take in good used car as first payment. Phone 2673.

NEW BOSTON—Five room home for sale by owner. Bath, gas, electricity and garage. Vacant. Phone 98 between 6:00 a. m. and 5:30 p. m.

NEW BOSTON—Rhodes avenue. Six room house. Has bath, gas and electricity, cabinet mantel, 56 inch sink, sanitary sewer, good garage. Lot 25 by 120 feet. Good front and rear porches. Good rooming house proposition. On easy terms. Price $5,500. Wallace-Long Realty Co. Phone 686.

NINE ROOM—Double apartment, near main car line; same as two separate houses; two bath rooms. A splendid investment. Pay a small cash payment and property will pay for itself. $8,500. Ford chassis, cash $35.00; terms $45.00. Ford touring, cash $85.00; terms $95.00. Gardner touring, cash $600.00; terms $650.00. T. B. Mantle, 850-X.

NINTH STREET—

Six room, two story. Water, gas, bath, basement, garage. $650 cash, balance in loan. Price $5,000. Phone 1234.

NORTH MORELAND—House for sale or trade. 5 rooms, bath, garage. Trade for a house downtown. Phone Boston 90-L.

ON 18TH ST.—A dandy five room cottage, near Waller St. Has bath, gas and electricity. Good double basement, garage for two machines. A barn 12 by 24 feet on the lot. Lot is 48 by 186 feet. The price, including furniture complete and baby grand piano only $8,000. Cash $2,000. Ready to occupy. See us at once. Wallace-Long Realty Co. Phone 686 or 436-L.

OPPORTUNITY WANTED — To sell your home. We have the buyers and must satisfy them. Your property sold in 20 days. J. E. Jordan, Phone 2796.

REAL ESTATE, FIRE AND LIFE INSURANCE—See P. W. Kilcoyne, 52 First National Bank Building.

RESIDENTIAL PROPERTY—Wanted at once. We have the buyers. Let us sell your home. We sell within 20 days. J. E. Jordan. Phone 2796.

ROBINSON AVE.—

7-ROOM, TWO STORY—Electricity, bath, trunk room, basement, furnace, nice location on Robinson Avenue near Lawson St. $7,000

4-ROOM COTTAGE—Electricity, bath, Eighteenth street ....$[illegible]

5-ROOM COTTAGE—Gas, bath, built-in china closet, street assessments paid. Nice location on Eighth street. $5,750

WE HAVE—Several nice homes for sale down town.

P. W. KILCOYNE.

52 First National Bank.

Phones 1698 or 2780.

SIXTH STREET—

Five room, two story. Water, gas, electricity, bath, pantry, cellar, connections with sanitary sewer. New house. $500 cash, balance Building and Loan rates. Price $5,250. Phone 1234.

TIMMONDS AVE.—5-room cottage for sale. Bath, gas. Phone 355-X.

UNION STREET—

Five room, two story frame home. Water, gas, bath, mantel, basement and sink. House in fine condition. Small cash payment. A bargain at $[illegible]. Peebles Realty Co. Phones 2010—2388.

REAL ESTATE FOR SALE

Houses For Sale 84

WEST SIDE—Pretty four room cottage. Side drive and garage; all kinds of poultry houses and pens, pretty lawn and several fruit trees. Faces paved pike. Lot 55x255 feet. Will take in exchange small car. Price only $3,000. W. W. Weidner Co. Phone 196.

WHEELERSBURG—Seven room house. All conveniences. Large lot. Two rooms can be rented. Phone Sciotoville 78-R.

WHEELERSBURG—Good six room cottage with large basement. Lot 100x150 feet. On paved road, near High School. Good well and out-buildings. Some fruit. Phone Portsmouth 1001-R.

Lots For Sale 85

CITY VIEW ADDITION—Two lots 50x150 feet, for sale, or will trade for 5-room cottage. Price 1852-X.

GALLIA AVE.—Nice building lot. 35 foot frontage. Call 1540-R or 1870-X.

WEST PORTSMOUTH—Close in. Seven lots facing the Portsmouth-Galena Pike. Includes the old Cooper Shop building. Price $2,500 cash. Wallace-Long Realty Co. Phone 686.

WEST SIDE—Vacant lots. Monthly payments only $10. P. W. Kilcoyne, 52 First Nat'l. Bank Bldg. Phone 1698 or 2780.

Suburban For Sale 87

WHEELERSBURG—Crystal Springs, a beautiful home at Wheelersburg. 11-room house, bath, gas, electricity, hardwood floors, slate roof, water piped with good pressure from springs, into house; double brick garage, 3-room tenant house, barn, poultry house. About 6 acres of land. This is on paved pike. W. H. Shonkwiler, 1219 McConnell Avenue. Phone 1150-L.

Wanted—Real Estate 89

HOUSE—6 or 7 room house of owner, near East End. Phone 1166-X.

CLASSIFIED DISPLAY

Administrator's Sale

The undersigned will offer for sale at Public Auction at the late residence of Daniel Egbert, deceased, in Valley Township, Scioto County, Ohio, on

Sat., March 22

The personal property of the said Daniel Egbert, deceased, consisting in part of: Ten (10) Head of Cattle; One (1) Horse, Hogs, Wheat Drill, Plows, Surrey, Hay Tedder, Harrow, Corn Planter, Disc, Articles of Household Furniture, and Other Articles too numerous to mention.

Sale to Commence at 9 A. M.

Terms of sale will be made known on day of sale.

George H. Egbert, Administrator

Dated March 7th, 1924

Look These Over

6 rooms, two story, Center street, modern except furnace. Large lot, assessments paid. This is a good proposition $6700

6 room bungalow, Ninth and Broadway, modern except furnace, alley paved. This is a good house, comparatively new. $800 cash payment $5100

5 room two story, Eighth near Lincoln street, water, gas, sanitary sink, cellar, garage, alley paved. Terms arranged $4250

5 room two story, in 2200 block, water, gas, sanitary sink, alley paved. This property in excellent condition $4250

5 room two story, Kenyon street, water, gas, sanitary sink, cellar, garage. $500 first payment $4000

Business room and four living rooms, Twelfth and Railroad, lot extends back to Thirteenth along railroad, very desirable railroad frontage $5500

Business room and six living rooms on front, 4 room house in rear for $70 per month. Good revenue, corner lot, Glover street. Will [illegible] for selling $5500

Lot 25 ft. front, Waller St. $1600

New Boston

6 rooms, 4330 Rhodes avenue, practically new, in excellent condition, modern except furnace, new cottage in rear renting for $25 per month $5500

6 rooms, wire cut brick, water, gas, furnace, full basement, sewer, bath, sanitary sink, garage, side drive $5700

One of the best business lots on Gallia street, 40x120 ft. $125 front foot.

J. E. Jordan

Always Open Phone 2796

FINDERS of lost articles are readers of The Times classified columns. Tell about your loss the classified way.

BRINGING UP FATHER

"Copyrighted 1919 International News Service"
Reg. U. S. Pat. Off.

BY McMANUS

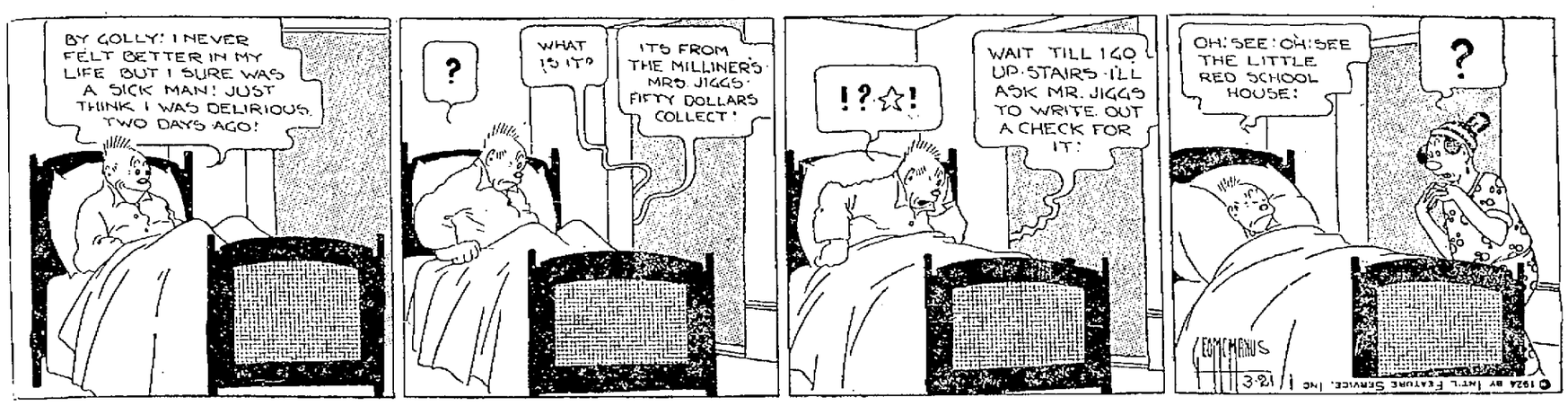

THE UNIVERSAL LANGUAGE

MONEY TALKS. Get the SAVINGS HABIT and LEARN ITS LANGUAGE by opening an ACCOUNT WITH US. You will be amazed at the ADVANTAGES you gain by SPEAKING IN THIS TONGUE. IT IS UNDERSTOOD EVERYWHERE.

THE CITIZENS SAVINGS & LOAN ASS'N. CO.

Assets Two Million, Eight Hundred Thousand
33 Years With Never A Loss
6 Per Cent Per Annum Twice A Year. Why Take Less?
Operated by

The Hutchins & Hamm Co.

First National Bank Building

CLASSIFIED DISPLAY

Used Car Bargains

1 Chandler, late model, in excellent condition, a real buy.

1 Oakland Touring, good tires, in good shape, cheap.

1 Hupmobile Coupe, newly painted, good tires, in excellent condition.

1 Ford Touring, 1922, in good condition.

1 Chevrolet Touring. The price will surprise you.

Reasonable Terms.

NOTICE TO CAR OWNERS

Due to the fact we have re-conditioned and sold our used cars through our successful policy, we are in a position to give you the best possible trade-in price on your car and put you in possession of the most serviceable car on the market—a Studebaker. See us!

Scioto Motor Co.

1622 Gallia Phone 2090

FORDS

If You Want
A Bargain In
Used Fords
See
John Goltz
At First National Bank

TERMS

CARS WASHED
TOURING $2.00
SEDANS $3.00
USED CAR MARKET
909 Sixth Street

New Fifth Street

Good eight room, two story frame home. Has reception hall, bath, gas and electricity, cabinet mantels, pantry and sanitary sink. Three bedrooms, breakfast room, slate roof, large lot. Now vacant. $1000 cash. Balance at building and loan rates. Price $9000

BIERLEY REALTY CO. REALTORS ROOM 16 ROYAL BLK.

$4,200.00

$4200.00 will buy a good roomy cottage with bath, on Robinson Avenue, near Offnere street. Large lot, double garage, new roof, easy terms if desired. Property would rent for forty-five dollars per month. This property will not be on the market long at this price. Inquire call us this evening if you are interested.

W. W. Weidner Co. REAL ESTATE

"The Key To Real Values"
Phone 196

NEW BOSTON

Rev. Gerald Culberson of the First Christian church of Portsmouth will preach this evening at 7:15 o'clock at the Ohio Avenue Christian church. Everybody invited.

The Woodmen of the World met last evening in regular session at Davis Hall on Gallia avenue. The regular business was transacted and a good attendance of members were present.

The Junior O. U. A. M. will meet tonight in regular weekly session at their hall on Gallia avenue. All members are urged to attend as business of importance will be transacted and several new members will be taken in.

Mrs. Thomas Bicket of Vine street entertained as guests yesterday, Mrs. Grover Hacquard, Mrs. William Lintz and Mrs. John Lintz of Long Run, Mrs. Frank Bickett of Portsmouth, Mrs. Phillip Moore, Mrs. Will Dean, Mrs. W. Artis, Miss Peggy Hacquard, Mr. and Mrs. Firman Everling, Mr. and Mrs. Thomas Baker and daughters, Betty Ruth, and Jean, Dorothy Lintz, Lillie Lochner, Mrs. Walter Silver and Charles Slaughter.

Kathryn Lander of Cedar street has recovered from a recent illness.

Mrs. Alonzo Rice of Peebles Addition entertained as guests yesterday, Mrs. John Kitchen and Mrs. Harry Davenport of Ashland, Mrs. Wade Hensley, Mrs. Edward Huffman, Mrs. E. Essman, Miss Delia Poole, and Mr. and Mrs. Sam Myers.

Mrs. Leonard Cotton and daughters, Fern and Clara Florence of Harrisonville avenue, spent yesterday with Mrs. Elmer Armstrong of North Moreland Addition.

Mrs. A. L. Crisp of Gallia avenue, is recovering from a recent illness.

Mrs. Clinton Rose of Glenwood avenue, is recovering from a recent illness.

Mr. and Mrs. Harley Flack of Harrisonville avenue, have returned from Minford where they were called by the illness of her father, George Wilson.

Mrs. Joseph Abrams of Harrisonville avenue, who is ill is improving.

Mrs. Grover Hacquard and Mrs. John Lintz of Long Run, spent yesterday with friends and relatives here.

Walter Harris is ill at his home on Rhodes avenue.

The children of the local schools will enjoy their spring vacation next week.

Miss Juanita Rice of Portsmouth spent Sunday with relatives here.

Mrs. T. H. Harris of Rhodes avenue, who is ill with pneumonia is improving nicely.

Mrs. Mollie Davis has returned to her home in Wellston after a visit with her nephew and niece, Mr. and Mrs. L. E. Robertson of Stanton avenue.

Miss Ethel Pencak of Cleveland is the guest of Mrs. Albert Piszeck of the Fair building.

Mr. and Mrs. Pleasant Lintz and family have moved from Lucasville to Harrisonville avenue.

Mrs. Daniel Bailey of Oak street, who is ill is improving.

Mrs. Leonard Cotton and children and Mrs. Pleasant Lintz and children spent Wednesday with Miss Mildred Shonk Waller of Oak street.

Twenty five members of Millbrook Council, No. 77, Daughters of America journeyed to South Webster Wednesday evening and assisted Mary Hazel Floyd, State district deputy, in instituting a council to be known as South Webster No. 128. A class of thirty-six was initiated, the work being put on by the degree staff of the Junior Past Councilor's Association under the leadership of Effie Lochbaum, team captain. This is the third council Mrs. Floyd has instituted this month, the other two being at Chesapeake and McDermott. South Webster elected the following officers: Jr. Past Councilor, Mattie Ruth; Associate Jr. Past Councilor, Mary Mossbarger; Councilor, Lucille Mossbarger; Associate Councilor, Mrs. Frank Lewis; Vice Councilor, Mrs. Elmer Shope; Rec. Secy., Minnie Potts; Financial Secy., Esther Beesler; Treas., Chloe Kinker; Conductor, Helen Poetker; Warden, Maggie Ruth; Inside Sentinel, Mildred Addis; Outside Sentinel, Gladys Potts; Trustees, Edward Shope, James Stroth, and Mildred Dattel.

In behalf of Millbrook 77, Effie Lochbaum presented the council with a silk alter flag. Mary Hazel Floyd presented the guards with flags and their deputy, Gladys Siler, presented a salutation flag to the council.

Millbrook is greatly blessed with Deputy State Councilors as Mrs. Rebecca Davis is deputy over Millbrook, Effie Lochbaum, deputy over White Hall No. 9, of Stockdale, Mrs. Cynthia Fitch, deputy over McDermott and Gladys Siler, deputy over South Webster. Also the honor of having a member appointed deputy of this district which comprises thirteen counties, Mary Hazel Floyd. She is also State Outside Sentinel.

CLASSIFIED DISPLAY

Real Bargains

A real home at a real bargain. Opposite Children's Home. On Grant Street. Must sell at once. First floor select hardwood finish, basement, French doors, sanitary sink. House four years old.

New four room cottage, bath between two bedrooms, hall, electricity and basement. Price $5000. Only $500 first payment.

Six room, two story on Grant street. Basement, furnace, electricity, garage, large lot. Price $6500

Other properties which $500 cash will buy.

Jerry Dixon

1520 Mound St. Phone 2324 J

Phone 55 **MOVING** Phone 88

Local Or Long Distance

All C. & O. passengers and baggage handled by us. Largest and best equipped Co. Independent Transfer and Taxi Co.

INDEPENDENT TRANSFER TAXI CO.

MOVING Local And Long Distance

WALTER E. COOK Phone 1289 or Boston 20

GLASSES THAT PLEASE

If the examination is accurate, and the lenses perfect, your glasses are sure to give you satisfaction. We are experts in fitting satisfactory glasses.

CENTRAL OPTICAL PARLORS

002 Gallia Street Home Phone 968-R

KEEP LOOKING YOUNG

It's Easy—If You Know Dr. Edwards' Olive Tablets

The secret of keeping young is to feel young—to do this you must watch your liver and bowels—there's no need of having a sallow complexion—dark rings under your eyes—pimples—a bilious look in your face—dull eyes with no sparkle. Your doctor will tell you ninety per cent of all sickness comes from inactive bowels and liver.

Dr. Edwards, a well-known physician in Ohio, perfected a vegetable compound mixed with olive oil to act on the liver and bowels, which he gave to his patients for years.

Dr. Edwards' Olive Tablets, the substitute for calomel, are gentle in their action yet always effective. They bring about that natural buoyancy which all should enjoy by toning up the liver and cleaning the system of impurities.

Dr. Edwards' Olive Tablets are known by their olive color. 10c and 30c.

—Advertisement.

SCIOTOVILLE AND WHEELERSBURG

SCIOTOVILLE

Mrs. John Russ, Mrs. Mary Shump and daughter, Miss Kathleen, and Mrs. James Howell of Harding avenue were the recent guests of Mrs. Chester Bowman of Glendale.

Mrs. Henry Basham of Harding avenue, who has been quite ill, is improving.

The Woman's Home Missionary Society of the M. E. Church met Wednesday afternoon at two o'clock at the church, with Group One as hostesses, including Mrs. E. E. Duvendeck, Mrs. John Williams, Mrs. John Duvendeck, Mrs. Arthur Phillips, Mrs. Ora Wood, Mrs. Zion Heath, Mrs. J. W. Jenkins and Mrs. William Fuggitt. The meeting was in charge of Mrs. E. A. Steadman, in the absence of the president, Mrs. Horace Beloat. The meeting was opened by singing the Carnation Song, Scripture reading by Mrs. F. A. Steadman, prayer by Mrs. John Wohler. The regular business was transacted and two new members, Mrs. Ralph Nunley and Mrs. Willard Frank, were added to the roll. A recitation was given by Mary Ruder and Mrs. William Fuggitt and Mrs. Ora Wood gave a duet. At the close of the meeting a dainty refreshment course was served to Mrs. E. A. Steadman, Mrs. R. W. DeCrow, Mrs. Carl Brock and son John, Mrs. Amos Stewart, Mrs. L. A. Powell, Mrs. Henry Gerding, Mrs. John Wohler, Mrs. Carl Rehs, Mrs. C. Justice, Gertrude L. Mongey, Mrs. Ralph Nunley, Mrs. James Hoskins, Mrs. Marie E. Sikes, Mrs. Otis Bell, Mrs. Willard Frank, Mrs. C. W. Brady, Rev. C. W. Brady and daughter Margaret, Mrs. Michael Ruder and daughter Mary and the hostesses.

In honor of the seventy-fourth birthday anniversary of her mother, Mrs. G. W. Lawson, Mrs. S. L. McAdams of Gallia avenue entertained with a six o'clock dinner Monday, March 17. The rooms were beautifully decorated in keeping with Saint Patrick's Day and the color-scheme was carried out in the three course dinner, which was served to the folowing: Mr. and Mrs. G. W. Lawson, Mr. and Mrs. G. T. Lawson and children of Ironton, Miss Jean Haders of Cincinnati, Mr. and Mrs. D. A. Green, Mr. and Mrs. Willard Bailey, Miss Kathryn Bailey and Milton and Mary Elizabeth McAdams.

The following formed a theater party Wednesday afternoon and attended the Columbia: Mrs. Adolph Rehs, Mrs. W. B. Halstead, Mrs. Frank Chaloudy, Mrs. C. C. Wade and Mrs. Otis Bell.

The children of the local schools are enjoying their spring vacation this week.

Mrs. R. W. Cunningham of Long Meadow has returned from Logan, O., where she was called by the serious illness of her mother, Mrs. Ella Corn.

Mr and Mrs. Clarence Chamberlin are planning on moving from Woodland avenue to their farm near Lyra.

Mr. and Mrs. Edward Canter have moved into their new home, which was recently completed on Eastern avenue.

Mrs. John Carver is ill at her home at Highland Bend.

Mr. and Mrs. Warren Price have moved from Linwood addition to the home they recently purchased on Gallia avenue.

Mr and Mrs. Arthur Hole have moved to Linwood addition, into the home recently occupied by Warren Price and family.

Mrs. Perry Louderback of Portsmouth is spending a few days with her son-in-law and daughter, Mr. and Mrs. Charles Buckley.

Albert Brunner of Portsmouth spent Thursday with Milton McAdams of Gallia avenue.

Miss Jean Haders, expert comptometer of Cincinnati, arrived this week to have charge of this work for Davis J. Joseph Co. She will be at the home of S. L. McAdams of Gallia avenue.

Mr and Mrs. Floyd Burcham and family of Linwood are spending a few days with her mother, Mrs. R. S. Cheek of Ashland.

WHEELERSBURG

Miss Juanita Nourse of New Boston was visiting friends here recently.

Mr. and Mrs. Clarence Chamberlin will move soon from Sciotoville to their farm near Lyra.

Mrs. C. H. Pollard is recovering from arecent illness.

George Koch was a recent business visitor to Portsmouth.

Mrs. Albert Hilliard of Burke's Lane shopped in Portsmouth today.

Mrs. Ware nSnook, who has been quite ill, is recovering nicely.

Mrs. Phillip Zoellner, who has been ill for several days, is now able to resume her work as teacher at the local school.

Mrs. Dan Gleim is recovering from a recent illness.

STANLEY THEATRE

Tonight and Tomorrow
"HIDDEN GOLD"
A Good Western
Also a Special Lloyd Hamilton Comedy
Admission 15 and 30c

SITTING PRETTY

—And on top! Don't blame failure to hard luck. It is easier to blame your success to training.

There are classes at all times suitable for every stage of previous preparation. Progress is individual—therefore students may enter at any time with equal advantages.

Portsmouth COLLEGE OF BUSINESS

F. R. Bachman, Pres.

SAVE THE TROUBLE OF COFFEE MAKING—USE Washington's Coffee

IT IS MADE JUST DISSOLVE AND DRINK IT

A GREAT CONVENIENCE AND OH SO GOOD!

$5.00 For The Next $5.00 10 Days Only

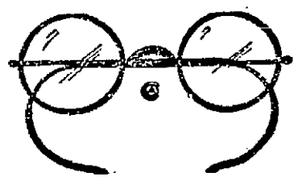

Owing to the increased cost of frames and lenses we will not be able to sell these at this price after the present stock is exhausted. If you are in need of glasses DON'T WAIT. Have your eyes tested and get your glasses. SAVE THE DIFFERENCE. You are guaranteed absolute satisfaction by J. H. Glickman, O. D.

Portsmouth Optical Company

721 Chillicothe and Eighth Sts.
Open Evenings Phone 886-X

Women A Bundle of Nerves

"Everything irritates me.—I am a bundle of nerves, I ache all over and cannot sleep and am so despondent." This extract from a letter written from one woman to another describes the condition of many women who suffer from feminine ailments. Nothing will relieve this distressing condition so surely as Lydia E. Pinkham's Vegetable Compound, made from roots and herbs. For fifty years it has been restoring sick and ailing women of America to health and strength.—Advertisement.

NO MORE HEADACHES

Many people are troubled with nervousness and headaches, which are due to some eyesight trouble. Let us examine your eyes and make glasses to overcome your eyesight trouble, and your nervousness and headaches will disappear.

J. F. CARR
Jeweler—Optometrist
424 Chilli. St., Near Gallia

C. A. ACKLEY
Foot Specialist
Chiropody Massage
ARCH SUPPORTS
Masonic Temple Phone 2699

Radio Tubes and Supplies
FOWLER'S

X-Ray Examination and Treatment
By Licensed Physician
Mercy Hospital Clinic
Phone 641 or 241

DRESS UP IN OUR NEW SPRING

Apparel for the entire family. And we are making a proposition you can not resist. You can be dressed up and you don't need one cent down.

NOT A CENT 1¢ DOWN — NEW BOSTON — NOT A CENT 1¢ DOWN

MONEY OR NO MONEY WE TRUST YOU

MEN!

Why wait till the last minute to get that new Spring Suit or Topcoat. Come in now while our stocks are fresh and unbroken.

STYLE

LADIES!

Our stock of fnew Spring Frocks are so beautiful that the only way to appreciate their beauty would be to see them. And our coats speak for themselves. Come now and be the first to wear one of these beautiful garments and don't pay one cent down.

WE WANT -U- ON OUR BOOKS

NOT A CENT 1¢ DOWN — SHOP — NOT A CENT 1¢ DOWN

4006-4008 Gallia Ave., New Boston

LUMP COAL

We Save You $1 Per Ton
Richardson, 994-R

The Service Coal Co.

Best grades of COALS and CEMENTS. Get our prices.

Phone 3000

Licensed Chiropractors

H. F. Gleim, D. C.
725 Fourth Street
Portsmouth, Ohio
Phone, Office 3086
Residence 1546 L

James Kelso, D. C.
4002 Gallia Ave.
New Boston, Ohio
Phone, Office 30H6
Residence 1413 X

The Schmidt - Watkins Co.

Plumbing, Heating and Electrical Contracting

934 Gallia St.
Home Phone 578
Bell 383

THE HAZELBECK CO.

General Insurance

Royal Savings Building
828 Gallia St. Phone 70

COAL OF QUALITY

MORE HEAT NO WASTE

RADIANT FIRE (Run of Mine) 60% lump $6.50 per ton
SILVER VEIN (Clean Lump) Thacker .....$6.50 per ton
ORANGE BLOSSOM (Clean Lump) .....$7.00 per ton
GOLDEN SUNSET (Clean Lump) .....$7.50 per ton
CINDERELLA (Clean Lump) .....$8.00 per ton
HAZARD No. 4 Vein (Clean Lump) .....$8.00 per ton

All West Virginia and Eastern Kentucky Coal.
Guaranteed 2000 pounds to a ton.
WE DELIVER ANY AMOUNT, ANYWHERE

THE PORTSMOUTH ICE AND COAL COMPANY

SERVICE PHONE 149 DEPENDABILITY

NEW HILL TOP HOMES

1 7 room, garage, hardwood floors, no assessments $8500

1 6 room, side drive, hardwood floors $6750

DOWN TOWN

Very desirable location, 6 rooms, 47 1-2 foot lot, could be easily converted into flats $7200

4 room cottage, slate roof, fine large rooms, New Sixth, fine location $5700

THE WILHELM-KRICKER CO.

Kricker Bldg. Phone 541

LEGAL SALE

Before me George S. Morgan, Justice of the Peace, in and for Clay Township, Scioto County, Ohio.

One Ford touring car, 1921 model taken in for repairs November, 1923, and the owner has failed to call for same. Will sell March 22 at 1 o'clock at Journey's Garage in Wheelersburg, to the highest bidder in order to recover costs on said car, which is past due.

G. S. MORGAN, Justice of the Peace.
—Advertisementmh19-31Th

NOTICE TO COAL DEALERS

Sealed bids will be received by the Director of Public Service of the City of Portsmouth, State of Ohio, at the office of the said director until 12 o'clock noon, March 28, 1924, for furnishing approximately 300 tons of coal per month in hopper cars to the Portsmouth Water Works, during the year, 1924.

Coal must be a good grade of nut which will pass through a screen not less than 1 1-4 inches or larger than 2 1-2 inches; analyzing not to exceed 7 pct. ash, and to contain 13,000 B. T. U. in accordance with the specifications on file in said office.

Each bid must be accompanied by a certified check in the sum of $100.00 on some solvent bank, as a guarantee if the bid is accepted, a contract will be entered into and its performance properly secured.

The right is reserved by the city to reject any and all bids.

C. W. WILSON,
Director of Public Service.
—Advertisement Mch 14 2tfri

RECEIVER'S SALE

The undersigned receiver, W. L. Hostetter, has for sale the stock, fixtures and furniture of the restaurant and rooming house at 3659 Rhodes Avenue, New Boston, known as the Busy Bee Restaurant, and formerly operated by Deliandis Brothers.

The stock, fixtures and furniture, including 10 beds complete, is appraised at $330.20, and is a bargain at that price. All bids must be in before March 24th.

W. L. HOSTETTER,
Receiver.
Phone 411-L
Room 61, First National Bank Bldg.
—Advertisement Mch 14 2 fri

The Portsmouth Daily Times

Chillicothe and Front Streets Portsmouth, Ohio

MEMBERS OF THE ASSOCIATED PRESS

The Associated Press is exclusively entitled to the use for publication of all news dispatches credited to it or not otherwise credited in this paper and also the local news published herein.

THE TIMES PUBLISHING COMPANY

Patrons of Sunday Sun who fail to get their paper call Circulation Department. Phone 2903 before 9 a. m. and a paper will be sent to you by special carrier.

Patrons of the Daily Evening Times who fail to get their paper call Circulation Department. Phone 2903 before 7 p. m. and a paper will be sent to you by a special carrier.

When You Want THE TIMES

CALL 2900

Private Branch Exchange and ask for department with which you wish to talk.

COST OF RUNNING A CHEAP AUTO

IT costs five and a third cents a mile to own and operate a popular-priced auto. This is shown by an extensive check-up of three of the cheaper makes of cars, according to the Wall Street Journal.

Five and a third cents a mile is the average figure. Some cost more, others less. Depends a lot on the driver and the care devoted to the car.

How does the record of your own bus tally with this average? In making comparisons, you'll note that to drive even a cheap car costs about twice as much as a trip by railroad. Street cars give a much cheaper service. But the auto driver has the satisfaction of ownership, privacy and the pleasure of going wherever he desires instead of following steel tracks.

The average family drives a car 5000 miles a year or about 14 miles a day, the investigators decided. It's estimated that $266 a year ($5.11 a week) operates the family bus and provides money for its replacement by a new car at the end of seven years.

The investigators figured gasoline at 20 cents a gallon, 20 miles to a gallon, or $50 a year.

Oil at 20 cents a quart, 250 miles to a quart, $4 a year.

Tires $60 a set for 15,000 miles, or $20 a year.

Repairs, striking a seven-year average, $50 a year.

Insurance against fire and theft, $15 a year.

Depreciation is estimated as being one-seventh of the original cost, each year, or $55.

Garage rent is entered at $72 a year. This is the largest single item of costs of operation and ownership.

The "cost per mile" is dropping each year, the Wall Street Journal claims. It quotes auto engineers as predicting that before long all cheap cars will be stored "in the open" and a large part of the item of garage rent eliminated.

Five dollars or so a week for running a car doesn't seem much in these days when a dollar is worth only 60 cents in buying power compared with what it bought before the war. But if any one had predicted such an expenditure 20 years or more ago, the average person would have gazed reflectively in the direction of the poorhouse.

PROSPERITY BAROMETERS

THERE have always been certain indicators of economic standing. In certain parts of Asia the common salutation is "Good morning, have you had rice today?" And fortunate is he who has his handful of rice; thousands can't be sure of getting that much. An American traveler tells in his book of exciting the greatest astonishment and even incredulity among the peasantry in a certain district by assuring them that every American workingman had tea with his supper every night if he wished it.

It was not so many years ago in Portsmouth that the possession of a horse and carriage, valued perhaps at $200, was a pretty sure indication of affluence. The family that rode out of a Sunday afternoon in a nicely painted surrey drawn by a matched span, were accredited as wealthy. The total investment in such equipage was about $500.

Times have changed. A current review of business conditions, trying to get a line upon future prosperity, says that the automobile industry is the recognized barometer. Total shipments of cars from factories during February were 50 per cent better than in the corresponding period of last year. This increase in the automobile business is uniformly distributed—among all groups of the country's population. The improved sales among the farmers is especially encouraging. And here is the significant phrase. "The 'cheap' car trade—machines selling from $350 to $1,000—especially is expected to experience substantially increased call."

Shades of Ben Franklin, take note. The fellow in the United States who has only between $350 and $1,000 to pay to his wagon is "cheap." That is the sort of a country we live in. And we say we are having hard times.

Women can blame Eve for most of their faults, but Eve never borrowed a neighbor's vacuum cleaner.

The rush on colleges is reported to have moderated. This is serious, if it forecasts a decline in football.

Four million new automobiles will be built this year. We cannot do without houses yet, however, because of bridge and mah jongg.

The difference between members of today's rising generation and their granddads is that the former rise two or three hours later.

Among the first signs of spring are the seed catalogues.

The first sign of spring will be the funny new soft drink names.

Loaning money improves the memory.

Wonder what a cakeeater thinks a callous is?

Only about six or eight weeks to dandelion greens.

NEW YORK DAY-BY-DAY

BY O. O. McINTYRE

NEW YORK, March 21—Thoughts while strolling around New York: The early morning rush. A million human ants swarming for bread, butter and fame. An elderly man in a coonskin coat. Atta youngster! Job hunters filling press-while-you wait parlors.

The ceaseless monotone of grinding brakes, honking motors and trampling feet. Old homes with sunken basements. Shops. Shops. Shops. The lacy facade of the Bush Terminal. Eat and run coffee shops and indigestible pastry parlors.

English actors in Norfolks and knickers. Off for golf. Time to pack away the winter overcoats. A push cart pajama sale in front of the Friars. Only a few left of the night shirt brigade. James K. Hackett is out early. So am I for that matter.

I'll drop in to see Edgar Selwyn. He's "in conference." Slung for enjoying a cigar. They're beginning to show flannel trousers, fishing tackles and washable ties. Why not a no-drinking week for New York? There's Alex Moore, ambassador to Spain.

The more great outdoor films I see the more I love the cornel, pitless city. And I don't mean perhaps. Another flapper with a monocle in her eye. What do parents do with hair brushes these days? The jam waiting at St. Thomas' to see the bride.

Wow! Soda water 50 cents a glass. I used to go buggy riding for that. Plaza pigeons. Children extremely polished and soaped. A vamplish woman powdering on the curb. Stand back men! Pong carts. Two blind men who sell maps of the city.

Hope Hampton's home. And right among the millionaires. Three Parisian cafes with awninged fronts in a row. Why is it you never see a fat flapper? A home for old workhorses. Scissors grinders in motor wagons. The stroll ends.

New York's successful men like to hark back to early poverty. Apparently they all arrived at the top from the back alley or water-front shanty. In any group that gathers in the magnificence of their club there is always someone barking back to the days of upatched trousers and bare feet. The same fellows who raise Old Harry with the waiter for the bent prong in the oyster fork delight in recalling the good old days when they ate breakfast porridge out of father's cracked mustache cup.

Very few of these men have known actual poverty. They are merely romanticists. They could go down to the East Side today and see appalling poverty, the like of which they never dreamed. There are children there who do not know how to play. To comply with the law they go to school, but they work all evening and at noon. Of these little toilers, 79 per cent are under fourteen years and 3 per cent are under ten. Some are as young as three years; these are employed on artificial flowers because their baby fingers are small enough to paste the leaves. The older ones do embroidery and sew on dresses. Still others work the clocks on fine stockings at $4 for a dozen pairs. The sweatshop nuisance has been partially abated, but the "beggar industries" that thrive in the tenement home are far more shocking in their slavery.

Speaking of successful men, there is one who told me that as a boy in school he was only able to buy penny lead pencils. He admired the painted and gaudy ones of his schoolmates. After he became rich he had a gold pencil made which contained a calendar, a watch and had a diamond set in the top. It cost $600.

Copyrighted, 1924, by the McNaught Syndicate, Inc.

ABE MARTIN

Copyright, John Dill Co.

They've kept 'em covered up so long we don't believe we'd know a school girl complexion if we'd see one. Ever'thing's fair in love an' war, or if a garter's slippin'.

Copyright National Newspaper Service

Doc Koko's KOLUM

WAYS OF WONDER

I have wandered wide on ways of Wonder,
Faring on the luring quest of Beauty.
I have seen the streamers of the sunrise
Touch to rose the eternal snows of Hermon;
I have watched the pageant of the sunset
Where the high Sierras notch the skyline;
I have followed where the blue mirages
Beckon o'er the wastes of the Sahara.
I have glimpsed the rainbow created Surges;
Charge the frowning ledges of the Hebridean;
I have brooded on the calms of coral
Like a turquoise girdle round Bermuda;
But I never found the chrism of real Beauty
'Till with Love I lingered in the twilight
On the winding way beside White Water,
With the violet vesper star for beacon,
And the thrushes far beyond the river
Calling—calling—calling through the silence.

—Clinton Scollard

ME AND MINE—BY BRIGGS

100 Per Cent Perfect

"Knee-length skirts have reduced street car accidents fifty per cent."

"Wouldn't it be fine if accidents could be prevented entirely?"

Hard Boiled

The black-haired waitress, very much out of sorts, sailed haughtily up to the table at which sat the grouchy customer. She slammed down the cutlery, snatched a napkin from a pile and tossed it in front of him. Then striking a furios pose—

"Whatcha want?" she snapped.

"Coupla eggs," growled the diner.

"How ya want 'em?"

"Just like you are."

The Prize Optimist

The prize for optimism is awarded to a resident of one of the rural districts of Wales. As the story goes, an old man was sitting on the roof of his house during a flood watching the waters flow past, when a neighbor who possessed a row boat rowed across to him.

"Hallon, Ted," he said.

"All your fowls washed away this morning, Ted?"

"Yes, but the ducks can swim."

"Apple trees and all that gone, too, eh?"

"Well, they said the crops would be a failure, anyhow."

"I see the water has reached above your windows now."

"That's all right, Dave. Them windows needed washin' badly."—Detroit Free Press.

Luck For Johnny

Teacher asked her class if they could compose a rhyme using the word "Nellie." Johnnie Jones, being called upon, rose much embarrassed: "There was a pretty little girl named Nellie, Who fell in the water and wet her little feet."

"Why, Johnnie, that don't rhyme."

"I know it doesn't. The water wasn't deep enough."—Ke-Nash-A Club News.

Why Wait 'Till Morning?

Business Man: "Why did you leave your last place?"

Young Lady Applicant: "I was caught kissing my employer, sir."

Business Man: "Ur-um, you can start in the morning."

Ever Notice It?

(Florida Times-Union.)

"Some of these candidates must be ventriloquists."

"How's that?"

"Their hats can be in the ring and yet they can talk through them."

Method In Her Purchase

(New York Sun and Globe.)

First Sporty Young Matron—Why are you buying all those vivid colored ties for your husband? You know he'll never wear 'em.

Second Ditti—No; but I will.

Diluted Danger

(Washington Star.)

"That bootlegger puts water in his whiskey."

"Well," answered Uncle Bill Bottletop, "mebbe that'll make both his whiskey and the fellar that drinks it last a little longer."

THE BALDWIN PIANO

Grand Prix, Paris 1900
Grand Prize, St. Louis 1904

Floyd E. Stearnes

Representative 822 Chillicothe

THE OLD HOME TOWN — BY STANLEY

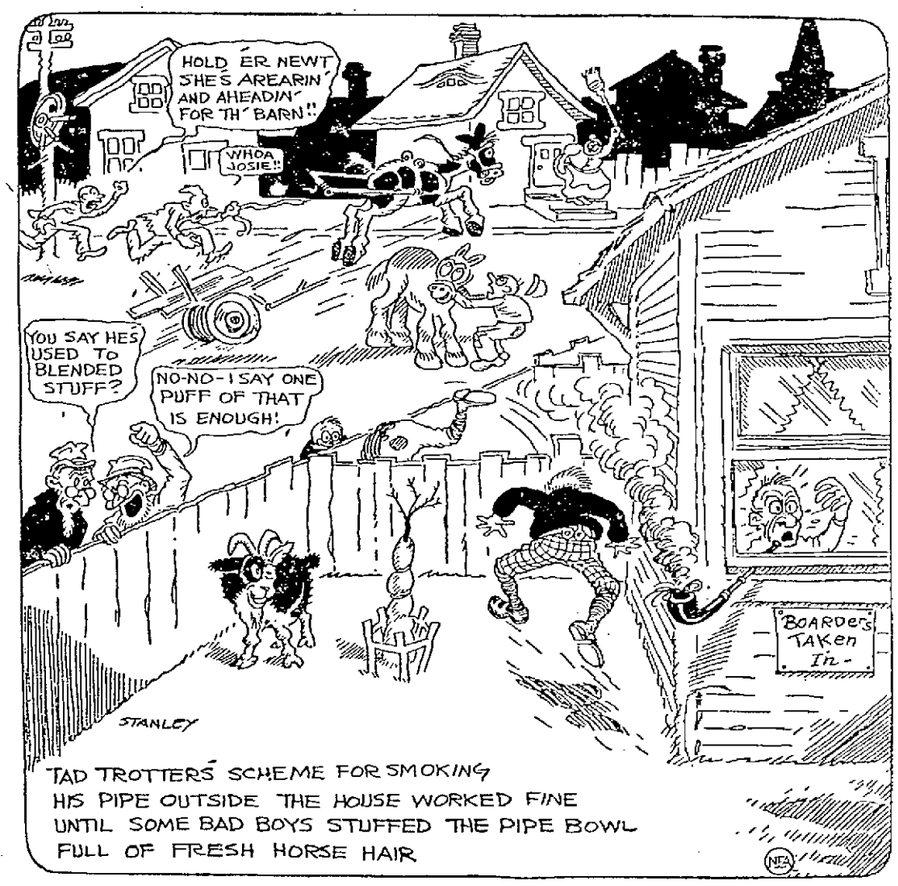

EVERETT TRUE — BY CONDO

BARNEY GOOGLE AND SPARK PLUG — It's Barney That Gets Located — BY BILLY DE BECK

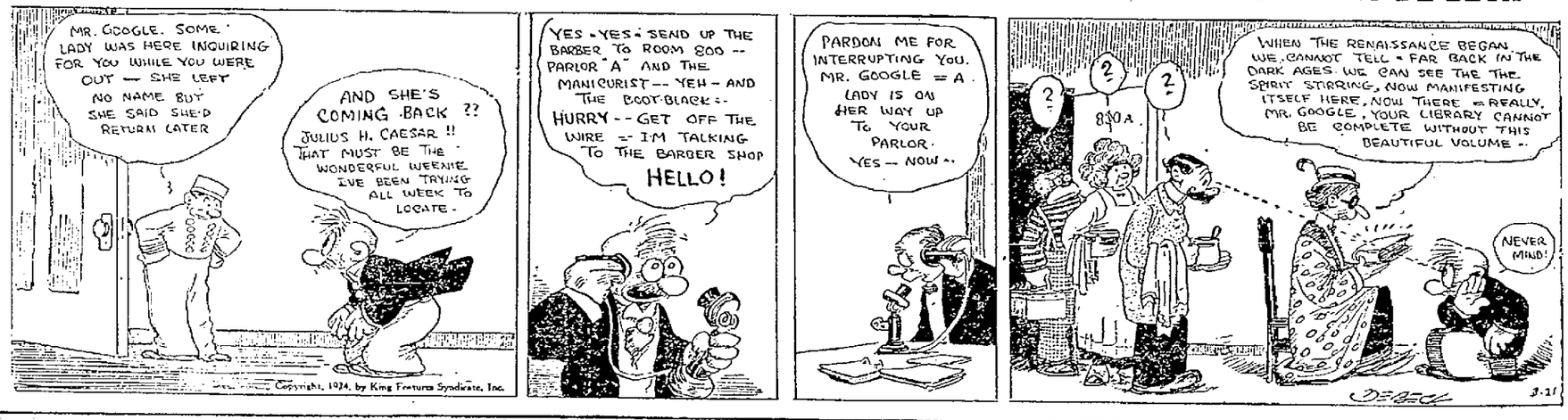
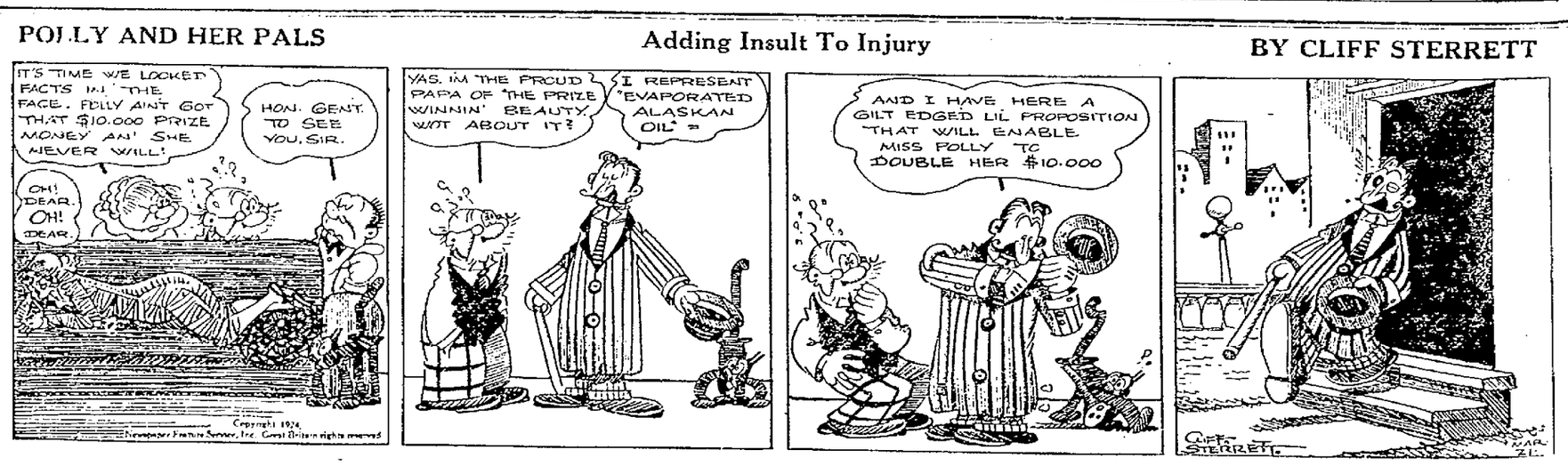
POLLY AND HER PALS — Adding Insult To Injury — BY CLIFF STERRETT